ALUMNI JOURNAL

1973-1974

Digitized by the Internet Archive
in 2010 with funding from
Lyrasis Members and Sloan Foundation

http://www.archive.org/details/ohiouniversityal51ohio

Spec. Coll.
Ref
LH1
055
055a*

OHIO UNIVERSITY
ALUMNI JOURNAL
August, 1973

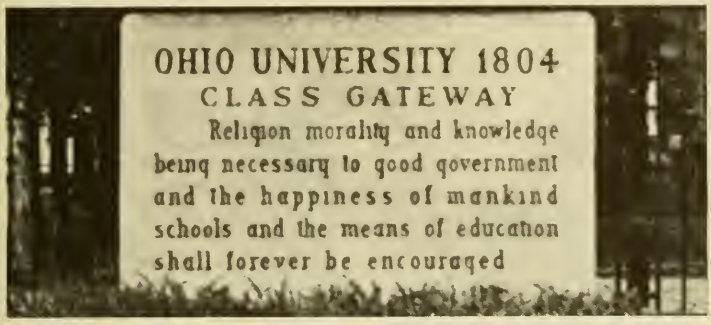

PROPOSAL FOR ACADEMIC POLICY

At a general meeting of the University's faculty and contract staff, Executive Vice President and Dean of Faculties Taylor Culbert presented an academic blueprint for Ohio University. As the alumni of the University have consistently expressed continuing interest in Ohio University and its development, the Alumni Journal *feels that this proposal for future academic emphasis at Ohio University should be readily available to our alumni so that they may follow with us as we begin to express and define our commitments.*

The following article is a condensation of Dr. Culbert's "Proposal for Academic Policy," with extensive use of quotation from the original document.

This proposal will be refined through discussion in the Dean's Council and then opened to full discussion by the University Curriculum Council. Vice president Culbert expressed a particular hope that these discussions will promote understanding of the roles of the various Colleges within the University and will lead to ultimate approval of the academic path now outlined.

Vice president Culbert asserted the major commitment of the University is currently to the liberal disciplines, and he proposed that it should continue to be so. He defined liberal disciplines as the arts and humanities, the social sciences and the natural sciences.

He proposed general orientations for the Colleges of Business, Communication, Education, and Fine Arts and announced a decision to retain the College of Engineering, with an altered emphasis.

Culbert recommended that expectations of what the student should achieve be raised. "We should demand more, both in quantity and quality, of ourselves and of our students."

Culbert also expressed his belief that the University's role should be "consciously determined" based on its strengths and weaknesses, its role in the state system of higher education, the costs of programs and its residential campus. The role of the two year colleges should be recognized and not duplicated. "We should concentrate our efforts upon those programs that we alone can mount with high quality, and we should prepare ourselves to accept transfer students from those two-year institutions."

Culbert's proposal contained two major themes: "the effort to create an array of mutually reinforcing, interdependent academic units" and the need "to concentrate the University's efforts on those activities that it can do best and eliminate those that are better left to other universities."

In regard to professional programs, Culbert stated, "It is essential that the University offer professional programs. Both the liberal disciplines and the professional programs possess their own intrinsic worth and justification; and the presence of both is, moreover, what makes Ohio University a university, not a narrow and specialized institution."

He said the implied process of review for achieving these goals is already under way and that a rigorous examination of all programs would continue next year.

Culbert, in proposing that the major thrust of the University be towards the liberal disciplines, defined their importance and their basic relationship to all other disciplines.

"It is through the liberal studies," he stated, "that the University can promote the intellectual foundations for responsible citizenship." The special aims should be toward the relationship of students to their place in society and to their cultural and intellectual welfare. He noted the existing service function of the College of Arts and Sciences to all other degree colleges.

Moving from the concentration on the liberal disciplines, Culbert proposed that the next level of emphasis be directed to those specialized programs that are most closely related to and strengthened by the liberal arts core.

Continued on page 2

FUND REPORT

Included within this issue of the *Journal* is a special insert reporting to all alumni the results of the 1972-73 gift support effort. (See pages 9-28)

A comprehensive and separately published report illustrating more gift and allocation detail is being prepared for distribution to all donors.

ACADEMIC POLICY

Continued from page 1

The colleges of Business Administration, Engineering, Education and Communication each specialize in the study of a major social system and should seek to develop in its students the understanding needed to function effectively within that entire field, said Culbert.

The stress in the work offered by these colleges, he said, should be primarily upon bringing their graduates to a comprehension or overview of the field and less upon job-entry skills and techniques.

"At first glance, this injunction may seem to suggest that our professional programs are being invited to turn out students who are not ready for a job in their professional fields. That is not the case. We should aim to prepare our graduates for a career, not a first job, in their area of specialty.

Particular skills and specialized techniques change very quickly. Today's technique is tomorrow's relic. The principles and concepts, however, endure. During the course of a professional career, a person will hold many jobs at many levels. We should prepare graduates for such a diversity of positions in their professional field, not just for the first job in the sequence. Stated more broadly, we should educate our students not just for the day they graduate, but for a span of years.

This broadness of preparation must be reflected in the goals of each college and each department . . . it will govern what we teach and how we teach it. Each faculty member must keep his eye, in every class meeting, in every laboratory session, in every practical experience that he supervises, on education for the long run, not training for today's market."

Culbert likened the fine arts to the liberal arts in the special contribution they can make to the individual's welfare, general well-being and self development.

He called for "widely different opportunities" in the College of Fine Arts to afford all students the opportunity to develop their individual capabilities for involvement.

Graduate College programs, according to Culbert, should be an extension and elaboration of the undergraduate goals. University College should coordinate undergraduate programs and academic advising and house special academic programs.

The ultimate mission of Ohio University, Culbert proposed, is to educate students generally in the liberal disciplines and educate them broadly in one of the several major professional areas within our society.

In closing, Culbert stated, "I am not suggesting that we print our present shape in concrete; I am suggesting that, although adjustments may be proper and necessary from time to time, we should nevertheless consciously determine at all times our general configuration and atmosphere. A university oriented completely to the vagaries of student choice will exist in a constant state of pointless change. A university that shapes itself according to plan can at least hope to achieve some degree of stability and continuing direction."

Don't forget your ALUMNI Calendar page 29

Journal Announces Publication Policy

If you received the *Alumni Journal* last year, you probably remember that major changes in the concept of alumni publications were announced. These changes have come about primarily in response to an alumni survey, taken in September, 1971. With the survey in mind and knowing of the importance of the alumni publications as a communication link between the alumni and the University, the Alumni Board of Directors recognizes the need for having frequent and current news available to alumni, within budget constraints.

The Alumni Association and the Development/Alumni Office have increased publication frequency of the *Alumni Journal* over the past year to from four to six times annually and once again offer two issues of the *Ohio Alumnus* magazine which features in-depth articles on the University and a variety of particularly fine photography and art work.

The Alumni Board has recommended the following criteria to be used in the mailing of the *Alumni Journals*

a. Alumni who contribute a minimum of $10 annually to The Ohio University Fund, Inc. (Donors for the year 1971-72 who are listed in the attached Alumni Honor Roll will receive all publications for the fiscal year 1972-73. Alumni donors who gave below $10 and nondonors should remit their gifts in the attached envelope to receive the balance of this year's publications.)

b. All members of the Trustees' Academy.

c. All former alumni life membership subscribers.

d. All graduates for one year following their graduation.

Two issues of the *Alumni Journal* will be sent annually (fall and spring) to all alumni, regardless of donor status.

The separately published Annual Report will be sent to all donors.

OHIO UNIVERSITY ALUMNI JOURNAL

OCTOBER 1973, VOL. 5, NO. 1

The Ohio University *Alumni Journal* is produced by the Ohio University Development Office, Jack G. Ellis, '57, *Director of Development*. Member of the American Alumni Council and American College Public Relations Association. Lois Burns, *Alumni Journal Editor;* Harry Snavely, '51, *Photographer*.

BOARD OF DIRECTORS of the Ohio University Alumni Association: Wallace J. Hodes, '43, *President;* Dr. Wilfred R. Konneker, '43, *Vice President;* James Shipman, '51, *Secretary;* J. David Scott, '59, MEd '60, *Director of Alumni Affairs;* Richard O. Linke, '41, *ex-officio;* Arthur Aspengren, '55, MA '56; Frank Bowers, '52; Paul Brickman, '46; Richard H. Brown, '69; William J. Butler, '69; Dr. Patrick Cosiano, '59; B. Tad Grover, Jr., '50; William Hill, '63; J. David Lundberg, '56; Helen Calhoon Matthews, '54; John N. Meeks, '54; Raymond Metz, '62; Roger Scott, '52; Robert Sefing, '53; Vince Shuster, '62; Alan Weinberg, '64.

Home Coming '73

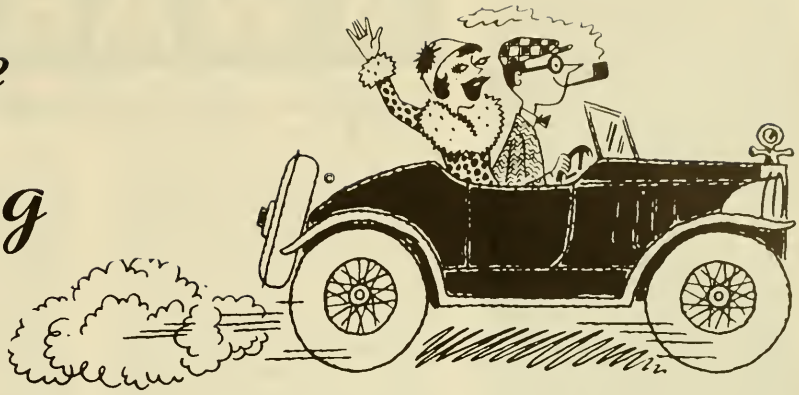

It's Homecoming time again, and this year the options and opportunities are endless.

Homecoming '73 begins Thursday, October 25, at 8:00 p.m. with a performance in the Convocation Center by the celebrated London Bach Society and a reception with the performers following the concert. Invitations to the reception are limited and on a first come first served basis, so order your tickets early.

Friday evening, October 26, marks the opening of Ohio University's annual Homecoming Oktoberfest with booths, beer, and bratwurst all included. There'll be lots to see, lots to do and just a hint of fall in the air.

Saturday is the big day! The Homecoming game begins at 1:30 with the Bobcats of Ohio University meeting the Broncos of Western Michigan in what promises to be an exciting contest.

Prior to the game alumni will meet in the Convocation Center for the annual alumni luncheon and get together from 11:00 a.m. to 1:00 p.m.

On Saturday evening folk-rock singer John Denver, composer of Rocky Mountain High will be appearing in special concert on campus.

Don't miss any of the excitement! Accommodations in Athens motels are available and a University dormitory has been set aside for alumni use at a special rate of $4.00 per person per night.

A ticket form for all events is given below. For further information write or call the Development/Alumni Office.

Tickets Available

_____ London Bach Society tickets at
(no.) $4.00 each

_____ Alumni Luncheon tickets at
(no.) $3.00 each

_____ Football tickets at $5.00 each
(no.)

_____ John Denver Concert tickets at
(no.) $4.50, $4.00, or $3.50 each

(Please circle ticket price desired)

I will need University dormitory accommodations at $4.00 per person per night for _____ persons for the nights of _____

The following persons will accompany me:

_____

_____

_____

Enclosed is my check for $_____

Name_____

Address_____

_____

Mail to: Development/Alumni Office, P.O. Drawer 869, Athens, Ohio 45701

AWARDS

FORENSICS TEAM NATIONAL CHAMPS

Ohio University's Intercollegiate Forensics Program was recognized in September as the Nation's most outstanding forensic program. Their success in the 1973 competition unseated the University of Southern California which had held 1st place for the past several years.

During the 1972-73 academic year Ohio University students brought over 300 awards back to Athens. Major among these were: the debate team winning the prestigious William and Mary tournament and the State of Ohio Junior Debate Championship; the individual events team winning sweepstakes at the Heidelberg, Miami, Monmouth, N.J., State of Ohio Championship, Mid-East (W. Va.), and California State Tournaments, and the individual events team winning 2nd place at the National Individual Events Tournament.

OU also hosted two of the largest tournaments in the nation during the year: the *1804 Debate Tournament* in February and the *Interstate Individual Events Tournament* in November. All of these accomplishments contributed toward the national championship award for the program.

Placing 67th in 1966, the OU squad broke into the top twenty in 1970, were 11th in 1971, 2nd in 1972, and carried away top honors this year. Other schools placing in the top ten this year included the University of North Carolina, University of Houston, Northwestern University, Georgetown University, and Eastern Michigan University.

OU's Director of Forensics, Dr. Raymond Beaty, commenting on this year's national win, stated: "We feel the award is quite significant since we operate a broad based program involving over fifty students as opposed to some of our competition who concentrate on their 'stars' and recruit some of the best students in the nation with their full tuition grants. Our group at Ohio University worked exceptionally hard to achieve this honor—they were the most dedicated group I have known in my eight years at OU. The coaches also exerted special effort in this accomplishment, often devoting 8-10 hours a day to the instruction of the students. But none of this would have been possible if we did not have the funds to travel to the tournaments—here the enhancement funds from alumni donations made the difference between being 20th in the nation and being 1st."

Coaches in the program last year included Dr. Ted J. Foster, director of debate and associate professor of interpersonal communication; Mr. Steven Stanley, director of individual events; Ms. Jane Elmes, coach of individual events; Ms. Diane Martindale, debate coach; and Mr. Thomas Daniels, debate coach. The Intercollegiate Forensics Program at Ohio University is sponsored by the School of Interpersonal Communication, Dr. Paul H. Boase, director.

* * *

Recently two M.A. theses have been completed compiling the history of the Intercollegiate Forensics Program from 1812 to 1900. The records of the program are scant from 1900 to 1965. Any information concerning the program in debate and individual speaking events during this period would be appreciated if forwarded to Dr. Raymond C. Beaty, Director of Forensics, 305 Kantner Hall, Ohio University, Athens, Ohio 45701.

MEDICAL SCHOLARSHIPS

Ohio University students Christopher L. Demas and Donald J. Kennedy were named recipients of the two $2,000 scholarships given annually by the Ohio State Medical Association. Kennedy plans to enter the University of Cincinnati College of Medicine and Demas has enrolled at the Ohio State University College of Medicine.

A third student, John Patrick Spirnak, was awarded a $1,500 scholarship to Emory University, where he will begin medical studies this fall.

ABA AWARD

The American Bar Association (ABA) has awarded Ohio University communications student Linda J. Strauser and WOUB Radio one of 53 certificates of merit for outstanding public service in communications in its sixteenth annual Gavel Awards competition.

Miss Strauser and WOUB were cited for a series of five programs examining the proposed 27th Equal Rights Amendment to the U.S. Constitution with respect to Ohio.

Miss Strauser, a junior radio-television major from Mount Vernon was both producer and commentator for the program. Mrs. Katie Sowle, a lawyer, provided specific interpretations and examples for the series.

The WOUB program was the only entry produced by an educational radio station to receive an ABA award in the 1973 competition.

COMMUNICATION AWARDS

Announcement of awards to students in journalism and radio-television were made as part of the College of Communication's annual Communication Week Activities.

Students who received awards from Ohio University scholarship funds and area professional societies are: Richard Baker, J. Timothy Conaway, Ira Fine, Gerry Ginsberg, Stan Heronaka, Janet Kean, Eric Land, Tom Rife, Jack Ruden, Ann Striffler, Robert Tkacz, Fran Wertheim and Paul Zach.

National and corporation-financed awards and the winners were: The James D. Shouse Award, given by Avco Broadcasting Co. to Bob Cooper; the Correspondents' Fund Grant, awarded by the Overseas Press Club to Beth MacLeod; the Sears Congressional Internship, awarded to Henry Heilbrunn; and the Paul Schutzer Memorial Internship and Visual Communication Award, given to Charles Nye.

14,400 cookies per hour

New Food Service Open

Any parent who has fed a college age son or daughter can readily appreciate the problems Ohio University faces in feeding over 7,000 students three meals a day.

In order to do the job more effectively, Ohio University opened a new Central Food Facility in 1972 which ushered in a new era of food service for the University—centralized production to minimize costs. Constructed at a cost of approximately 2.5 million dollars, the new facility was financed totally through the sale of revenue bonds and houses the buying, receiving, inspecting, processing, storing, and delivering food for all the University's needs. The facility is self-supporting through sales to Ohio University dining halls, Baker Center, snack bars, and the Child Care Center. It currently supplies 25,000 meals per day and spends approximately 2.1 million dollars annually for foods and related items for the entire University.

The Central Food Facility allows the University adequate storage capacity for large quantities of peak-quality food purchased at the lowest possible price. No longer must the University purchase frozen foods and canned goods at the prevailing market prices on a weekly or monthly basis.

The test kitchen and quality control laboratory also contribute significantly to quality and economy. All food items are tested and analyzed, if necessary, prior to purchase. They are tested again when the shipments arrive at the Ohio University docks. Retesting assures that the quality of products delivered is the same as the quality of products purchased. The test kitchen area also is used to test and standardize recipes and for taste-testing sessions.

The meat freezer, used for long-term storage of frozen meat products, is held at —10°F. Attached to this storage freezer is a blast freezer with a —30°F temperature and a 50 mph wind velocity. The blast freezer quick-freezes meat to retain flavor and maintain quality.

The bulk freezer is large enough to accommodate forklift trucks. The —10°F temperature is maintained for frozen fruits, vegetables, and eggs. Fruits and vegetables usually are purchased in lots of 150,000 pounds, which will supply the University's needs for about two months.

A constant 80°F temperature is maintained throughout the bakeshop which produces all baked goods for the University. Bread is made on an AM-FLO 300 machine which has a capacity of 300 pounds of dough per hour. The same machine also turns out hot dog and hamburger buns and dinner rolls onto a moving conveyor belt by means of an extrusion process. Two-crust pies are made at the rate of 50 dozen per hour, donuts at 200 dozen per hour, and cookies at 1200 dozen per hour.

Doughnuts move by automation

In order to provide the students with a variety of appetizing food, the menus are presented on a five week rotating plan and can readily accommodate those students on vegetarian diets.

Although the meat shortage has not yet become a problem to the University, Director of the CFS Bob Reed is experimenting with the use of texturized vegetable protein, and the cafeterias may try adapting several dishes utilizing TVP in their menus this fall.

Traditionally college students and servicemen complain about the food they are served, but at Ohio University it is only tradition. No powdered eggs, no K-rations, no second-rate meals. The food purchased is the finest available, and its preparation is meticulous. When an Ohio University student goes to dinner, he has a variety of appetizing dishes from which to choose. We can't beat Mom's apple pie yet, but we're trying.

Central Food Facility

Alumni Association Honors 12

Each year the Alumni Association of Ohio University awards its highest honor, the Certificate of Merit, to certain alumni who have distinguished themselves in service to Ohio University and through a variety of outstanding accomplishments. This year 10 alumni have been chosen to receive the award at a formal award banquet October 27, at the Ohio University Inn.

Battisti

Brandle

Collett

Evans

The ten who were selected by the Association's Board of Directors are Frank Battisti, '47, Patience Brandle, '42, C. Ritter Collett, '42, Edward Evans, '45, Joyce N. Herrold, '54, Olive L. Holmes, '38, Richard McFarland, '50, Glenn Randall, '59, Eugene Rinta, '38, and Peter Yanity, '49. Additional honorary awards will be presented to Congressman Clarence E. Miller and Professor Warren A. Wistendahl.

Judge Frank J. Battisti is presently Chief Judge of the Northern District of Ohio, a position to which he was appointed in 1969. He has previously served as Assistant Attorney General of the State of Ohio and in 1961 was appointed United States District Judge by President Kennedy. He is president of the Federal District Judges' Association, Sixth Circuit and last year was presented the Commander of the Order of Merit of The Republic of Italy. Judge Battisti will receive the Certificate of Merit for public service accomplishments.

Herrold

Holmes

McFarland

Randall

Patience Brandle owns and personally operates her own business in New York City where she designs and creates custom clothing for private customers. She has worked with the Greater New York/New Jersey Alumni Chapter for 25 years and is one of those responsible for building that chapter into one of Ohio University's finest. She recently served as vice president of the chapter and has been extensively involved with student recruitment in the New York City area. Miss Brandle will receive the award for service to alma mater.

C. Ritter Collett has held the position of sports editor of the *Dayton Journal Herald* since 1949 and is the only sports editor the paper has ever had. In his journalism career he has made a constant effort to place news about Ohio University and Ohio University personalities in his columns. Collett has been a member of the Board of Directors of the U. S. Basketball and Baseball Writers Association of America. Mr. Collett will receive the award for service to alma mater.

Dr. Edward Evans is currently professor of microbiology in the Schools of Medicine and Dentistry, University of Alabama. He had served as Chairman of the Department of Microbiology from 1955 to 1961. He has been a member of the editorial board of the *Journal of Bacteriology* and currently serves as senior research microbiologist at the Mote Marine Laboratory, Sarasota, Florida. He has authored or coauthored 86 articles and book chapters. Dr. Evans will receive the award for outstanding academic accomplishments and contributions to the fields of medicine and biology.

Rinta

Yanity

Miller

Wistendahl

Dr. Joyce N. Herrold is Director of Clinical Research / Endocrinology at Hoechst Pharmaceuticals, Inc. and is responsible for research studies for the hypothalamic releasing hormones. She has worked for the U.S. government in South America and Panama and has published a number of articles in medical journals. She is being honored for contributions to the field of medicine.

Judge Olive L. Holmes is currently Judge of the Common Pleas Court of Hamilton County, Juvenile Division. She has previously served as Judge of the Cincinnati Municipal Court. She was named "Woman of the Year" by the Cincinnati Enquirer in 1970 and was the first woman member of Phi Alpha Delta legal fraternity. She founded the Hamilton County Girls Club, Inc. and Holmes House — a residential treatment center for delinquent and pre-delinquent girls. She was

Continued on page 7

74 38CS 038 C STF U041

ALUMNI AWARDS

Continued from page 6

a member of the Alumni Board of Directors from 1968 to 1971 and will receive the award for outstanding service to alma mater.

Richard H. McFarland is a professor of electrical engineering at Ohio University and a noted expert in aviation research. He has served as a consultant to numerous companies and since 1967 has headed a project which is developing a low altitude, short-range precision navigation system. Dr. McFarland will receive the award for important contributions to the field of aviation.

Glenn Randall is currently forming his own business in antique appraisal. He most recently was executive director of the Joseph P. Kennedy II Foundation. During the tenure he was quite active in the Special Olympics, an outstanding program for retarded children. He coached the Pakistan track team in the 1960 Olympics and has served as director of the U.S. Sports Corps, a department of the Peace Corps. Mr. Randall will receive the award for service to mankind.

Eugene F. Rinta is Executive Director of the Council of State Chambers of Commerce, Washington, D.C. and is widely regarded as one of the outstanding analysts of government financial matters. He is a former member of the Alumni Board of Directors. President of the Alumni Association, and is currently the President of the Ohio University Fund Board of Directors. He is a former basketball player and a member of the Ohio University Athletic Hall of Fame. Mr. Rinta will receive the Certificate of Merit for service to alma mater.

Dr. Peter V. Yanity is a dentist in Ridgefield, Connecticut, and is active in the civic affairs of Ridgefield. His honors include being President of the Boys Club, National Commissioner Pop Warner Football-State of Connecticut, and past Grand Master of the Conn. Graduate Chapter of Delta Sigma Delta Dental Fraternity. He is also a former member of the Alumni Board of Directors. Dr. Yanity will receive the Certificate for service to alma mater.

Clarence E. Miller currently serves as Congressman, 10th District-Ohio. He began his political career in 1957 when he was appointed to fill an unexpired term as a member of the Lancaster City Council. He was elected mayor of Lancaster in 1963 and then elected to Congress in 1966 and re-elected in 1968, 1970, and 1972. He was selected to serve on House Appropriation Committee in 1973. Previously he has served on Agriculture and Public Works Committees. He also serves on the House Republican Research Committee and the Republican Task Force on Energy and Resources. Congressman Miller will receive honorary status in the Alumni Association for service to Southeastern Ohio and Ohio University.

Warren A. Wistendahl has been a member of the Ohio University Botany Department since 1957. He served as department chairman from 1965 to 1969, the period during which the Ph.D. program in botany, the Botanical Research Building, the Botany Building, and the Dysart Woods Laboratory were added to the department's facilities. Dr. Wistendahl has had published extensively and served as a consultant in the vegetation of Ohio project by the Ohio Biological Survey and the Federal Aviation Administration project on the effects of earth cover on image glide paths. This year Dr. Wistendahl was recipient of Ohio University's Outstanding Graduate Faculty Award, given this year for the first time by the Graduate Student Council. He will be honored for service to alma mater.

DANFORTH FOUNDATION

The Danforth Foundation is currently accepting applications for their 1974-75 graduate fellowships for women who have been out of school or the teaching profession for at least 3 years.

Appointment is for one year beginning September 1, 1974, and is renewable annually provided the recipient remains in good standing. The maximum award for 1974-75 for a calendar year of study will be $3,000 plus tuition and academic fees, or, for heads of families, $4,000 plus tuition and academic fees.

For information write:
Director,
Graduate Fellowships for Women
Danforth Foundation
222 South Central Avenue
St. Louis, Missouri 63105

New Airport Dedicated

At a dedication ceremony July 14, Ohio University President Claude R. Sowle presented a Board of Trustees' resolution naming the University's airport the Gordon K. Bush Ohio University Airport to Mrs. Bush and G. Kenner Bush, widow and son of the man for whom the airport is named. Gordon K. Bush, the former publisher of The Athens Messenger *and an Ohio University trustee for 33 years, was a pioneer in aviation in Athens County. The airport belongs to and is operated by Ohio University as a public facility. Located 10 miles west of Athens, it permits expansion space not available at the former location on East State Street in Athens.*

HAWAII

Choose from two fantastic Hawaiian Vacations and spend New Year's Eve in balmy Hawaii away from the snow and the slush and all the problems of taking down the Christmas tree. The Alumni Association offers special rates on two Hawaiian Tour packages. You can fly from Columbus on December 29 and take your choice of a one week or two week stay in the sunshine.

The 8-day/7-night vacation offers you the American opulence, Asian mystique and Polynesian tranquility of Waikiki. You will stay in the Hawaiian Regent, Hawaii's newest and most luxurious beachfront resort, with majestic Diamond Head as your backdrop, the beach at your front door and the international Market Place only steps away. The tour price is only $449 plus 10% tax and services.

The 14 day All Hawaiian Carnival includes 4 excitingly different islands. Your first stop is Honolulu where you'll spend 7 nights at the new Ocean front Hawaiian Regent or the Hilton Hawaiian Village. The second week of the tour offers 2 nights on Kauai, the smallest and oldest of the Hawaiian islands; 2 nights on Maui, the beautiful "Valley Isle"; and 2 nights in Kona, the fishing and sports capital of the islands. The price of the 14 day package is $759 plus 10% tax and service.

The tours include —

*Informative briefing on highlights of Hawaii
*Round trip jet flight with food and beverages
*Accommodations at the most luxurious hotels
*All transportation of you and your luggage between hotels and airport
*Full American breakfasts and sumptuous dinners nightly
*Traditional flower-lei greeting in Honolulu
*Optional sightseeing tours available
*Luau

For further information and a brochure send the coupon below to the Alumni / Development Office, P. O. Drawer 869, Athens, Ohio 45701.

Name _____

Address _____

_____

_____

Board Members Elected

J. David Scott, Director of Alumni Affairs for the University, has announced the election of six members to the Ohio University Alumni Association Board of Directors.

The new board members are Frank Bowers, New York City; Dr. Patrick Cosiano, Cleveland; B. Tad Grover, Jr., Athens; John Meeks, Canton; and Raymond Metz, Toledo. Reelected to a three-year term was William Butler, Columbus, who served on the Board during 1972-73.

Bowers

Cosiano

Grover

Meeks

Bowers, a former sports editor of the Ohio University *Post*, is presently editor-in-chief for all special Fawcett publications. An active member of the greater New York-New Jersey chapter of the alumni association, he has been a Telefund volunteer.

Dr. Cosiano, director of the Ohio University Cleveland Center for Student Teaching, has served as a coordinator for the University's recruitment programs in Cleveland area high schools.

Grover, a 1950 Ohio University graduate, is president of the Athens National Bank and an Athens city councilman. He is currently a member of the board of directors of the Green and White Club.

Meeks is president of J & M Associates, a Canton financial consulting firm. He is also chairman of the Stark County Democratic party and has been active in recruiting athletes for Ohio University and in finding summer jobs for student athletes.

Metz, corporate budget manager for Owens Corning Fiberglass, is a member of the Toledo alumni club. He is the organizer of an alumni recruiting group which recently conducted a reception for prospective Ohio University students from the Toledo area.

Metz

Butler

Butler, a market research and analysis specialist for the Bank Ohio Corp., is a 1969 journalism graduate and has been a Telefund coordinator for the past two years.

The Alumni Association Board of Directors is responsible for advising on and initiating Alumni Association policy. The Board also works extensively with placement of students and with recruitment.

ANNUAL GIVING REPORT 1972-1973

Alumni Donors Reach Record Level

The number of alumni who contributed to the Annual Fund in 1972-73 showed a dramatic 42.4% increase over 1971-72 levels, and a whopping 41.4% rise over the previous record high of 1970-71. A total of 6,796 alumni combined to contribute $575,494.47 compared to last year's donor figure of 4,773.

This figure represents an impressive participation total of 12.8%; well above the record of 11.6% level of 1970-71 and substantially greater than last year's 9.7% participation.

Much of the credit due this increased level of participation is the enthusiasm with which this year's *Alumni Journal* has been received, and to the enthusiastic response we've had to our mailings. It is significant to point out that contributions as a result of mailings rose to $98,579.90, more than double the mailing totals of 1971-72.

Included in the report which follows are figures indicating the sources and allocations of gifts and pledges for 1972-73, and recognition of those individuals and organizations whose support enables us to maintain educational programs and opportunities which otherwise would not be possible.

GIFT INCOME SUMMARY

(Including Payments on Prior Year Pledges)

TOTAL ALUMNI CONTRIBUTIONS & PLEDGES	$ 575,494.47
TOTAL NON-ALUMNI CONTRIBUTIONS & PLEDGES	543,894.32
TOTAL GIFTS, ALL SOURCES	$1,119,388.79
SUMMARY OF DESIGNATION AND ALLOCATED GIFTS	
Alumni Association	2,975.00
Alumni Association Patent Program	100.00
Intercollegiate Athletics	72,665.74
Trisolini Memorial Scholarship Fund	150.00
Chapin Memorial Scholarship Fund	1,070.00
V. Roberts Memorial Scholarship Fund	280.00
Alvin H. & Sara Carlson Scholarship Fund for Chemistry	46,715.41
Physics Scholarship Fund	15,912.16
O'Bleness Professorship	25,000.00
Rush Elliott Professorship	7,040.00
Morton Professorship	22,000.00
Library	12,355.45
Scholarship — General	349,498.59
University Regional Campuses	10,593.50
Endowed Scholarships	28,240.00
Senior Class Challenges	9,132.50
College of Education	3,804.61
Accounting and Quantitative Methods	33,785.00
*Academic Departments	86,712.04
Trustees' Academy — Unrestricted	235,481.75
Unrestricted	155,877.04
**Total Summary of Designated and Allocated Gifts	$1,119,388.79

*Represents donations given to over 125 different gift accounts within The Ohio University Fund, Inc.

**Of total figure, $808,438, may be used for current year restricted or unrestricted programs; $310,950 has been designated as endowment funds.

Societies Give Gift Impetus

Increasingly during these days of severe fiscal surveillance when higher educational institutions across the land are again tightening their academic and administrative belts, it is with noble consolation Ohio University notes the stability and contributions of her alumni giving societies.

Reactivated and expanded during 1970, the prime source of significant giving has been channeled through the four societies whose members are recognized in this report and who also receive individual mementos or repeat-donor identifying tabs during the year.

TRUSTEES' ACADEMY

The Trustees' Academy was born in 1966 to fill a most urgent and long range goal; that of creating a sizeable endowment to ensure the needs of the future of Ohio University. It has attracted alumni and friends of the University, who believe very strongly in higher education and who have channeled that belief into a commitment to the continuing growth and strength of Ohio University.

The Academy has grown steadily since 1966 to its present size of 156 members, 18 of whom have joined this year.

To become a member of the Trustees' Academy, an alumnus or friend must meet one of the following conditions for membership: 1) Provide an outright gift of $10,000 cash, securities, real or personal property. 2) Pledge an annual minimum of $1,000 for ten years. 3) Provide a deferred gift through an irrevocable life insurance agreement in the amount of $25,000 or in the form of a trust, bequest, life income contract or other deferred types of contribution.

Gift Income Summary 1972-1973

GIFTS RECEIVED

	*Number	Dollars
Alumni	5,481	$ 496,799.95
Friends	227	146,147.09
Corporations & Foundations	223	122,968.45
Organizations	163	248,784.09
Total	**6,094**	**$1,014,699.58**

*Non adjusted numbers do not reflect total alumni giving on payments from prior pledges or where husband and wife alumni both made gifts.

DISTRIBUTION OF GIFTS

Unrestricted	4,232	$ 155,551.54
Library	183	9,883.45
Student Scholarships	350	397,814.00
Athletics	278	54,361.32
Discretionary	833	96,702.51
**Special Purposes	218	300,386.76
Total	**6,094**	**$1,014,699.58**

**Special project support includes more than 250 trust accounts maintained by The Ohio University Fund, Inc. for handling contributions for department support and gift areas such as memorials, professorships, lectureships, etc.

SOURCE OF GIFTS

Athens Business Drive	104	$ 139,862.44
Alumni Telefunds	463	7,441.00
Branch Compaigns	2	5,912.50
Matching Gifts	73	10,060.00
Direct Mail	5,179	98,579.90
Support Gifts	257	473,686.24
Major Gift Solicitation	16	279,157.50
Total	**6,094**	**$1,014,699.58**

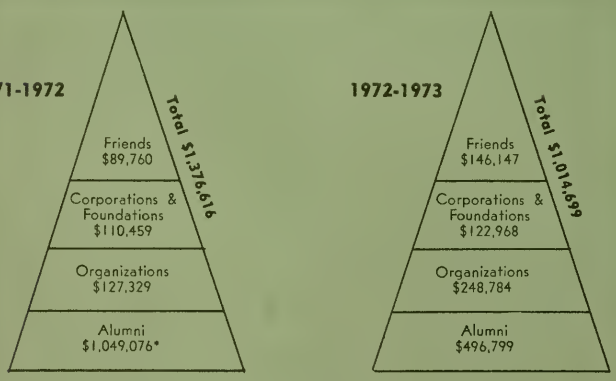

BASE OF SUPPORT — TWO YEAR COMPARISON

*This figure reflects an endowment gift of $706,750 from Dr. Robert L. Morton '13.

TRUSTEES' ACADEMY

Ohio University is grateful to the distinguished members listed below.

Asterisk indicates new members.

Jerry L. Adams
Athens, Ohio
*Herbert Adler, '39
Shaker Heights, Ohio
Vernon R. Alden
Brookline, Massachusetts
Charles W. Algeo, '64
Athens, Ohio
Charles F. Alley
Lancaster, Ohio
Samuel Altman
Columbus, Ohio
Mr. and Mrs. Sam Alvarez
Athens, Ohio
Mr. and Mrs. Arthur Aspengren, '55
Alma, Michigan
*Mr. and Mrs. Richard Baldwin
Columbus, Ohio
Richard P. Banks, '43
Columbus, Ohio
Mr. and Mrs. Frank C. Baumholtz, '41
(Bettie M. Bell '41)
Cleveland, Ohio
Karl F. Baumholtz, '50
North Royalton, Ohio 44133
Duncan M. Baxter
Portsmouth, Ohio
Fred R. Beasley
Athens, Ohio
*George M. Belme, '70
Athens, Ohio
Edward E. Beers, '60
Cincinnati, Ohio
*Dr. and Mrs. H. B. Boles
(Pauline Campbell, '68)
Athens, Ohio
*Jack A. Bortle
Athens, Ohio
Clarence P. Bryan, '32
Cleveland, Ohio
J. David Carr, '42
Flossmoor, Illinois
Mr. and Mrs. Larry Conrath, '67
(Shelley M. Rowland, '65)
Athens, Ohio
R. Leslie Cornwell, '65
Athens, Ohio
Lester D. Crow
Hollywood, Florida
Bradley F. Davis
Athens, Ohio
Mrs. Phyllis S. Davis
Granville, Ohio

Total Gifts and Prior Year Pledge Payments

	1972-73 GIFTS		PRIOR YEAR PLEDGE PAYMENT		TOTAL INCOME	
	Number	Dollars	Number	Dollars	*Number	Dollars
Alumni	5,481	$ 496,799	554	$ 78,694	6,037	$ 575,494
Friends	227	146,147	7	10,462	234	156,610
Corporations and Foundations	223	122,968	6	3,331	229	126,300
Organizations	163	248,784	2	12,200	165	260,984
**TOTALS	6,094	$1,014,699	571	$104,689	6,665	$1,119,388

*This report counts husband-wife alumni gifts as a single gift. The adjustment in gift accounting reflects that the total number of alumni participating in the annual fund is 6796 or 13% of alumni total of 53,015.

**Of total figure, $808,438 may be used for current year restricted or unrestricted programs; $310,950 has been designated as endowment funds.

ALUMNI TELEFUNDS

As a result of the success enjoyed in the past two years of telefunds, additional telefunds were planned and operated this year. Telefunds were staged in 1972-73 in the following areas: Athens, Canton, Cincinnati, Cleveland, Columbus, Dayton, Massachusetts, New York/New Jersey, Washington, D. C. and Zanesville.

Total contributions from pledges amounted to $7,361, a surprisingly significant decrease from last year's total of $11,675. A number of factors undoubtedly contributed to this decline, most likely the fact that substantial numbers of people made their contribution through the direct mail effort. Since there was a certain amount of overlap between these two campaigns, it was somewhat difficult to pinpoint the stimulus which generated the gift and, when undistinguishable, credited to the mail campaign.

It is felt, nevertheless, that the various area telefunds play an extremely important role in addition to fund raising—that of a valuable personal communications network with the University. Consequently, on the strength of that factor, coupled with very satisfactory results in the past, telefunds will once again be an integral phase of the Ohio University Fund activities for 1973-74.

Area	Coordinator	Gifts	Total
Athens	Larry Conrath	50	$ 614.00
Canton	Jim Craig	27	740.00
Cincinnati	William Hill	43	559.00
Cleveland	Vince Shuster/ Helen Matthews	52	685.00
Columbus	Richard Brown	83	1,207.00
Dayton	Dale Springer	64	1,486.00
Massachusetts	Alan Weinberg	31	430.00
New York	Larry Tavcar	62	885.00
Prior Pledge Payment		1	10.00
Washington, D. C.	Max Groves	21	470.00
Zanesville	Richard Keyes	27	285.00

Roger H. Dean, '40
West Palm Beach, Florida
Dr. Stanley Dougan, '14
(Deceased)
Mr. and Mrs. J. Michael Downard
(Linda V. Stepanek, '68)
Athens, Ohio
Richard W. Eddy, '40
Darien, Connecticut
Herbert A. Einhorn, '33
Larchmont, New York
*Mike Elsass, '70
Athens, Ohio
William H. Fenzel, '18
(Deceased)
D. Morgan Firestone
Oakville, Ontario, Canada
*Dr. and Mrs. Don M. Flournoy
Athens, Ohio
Richard W. French
Athens, Ohio
*Earl Funk, '53
Athens, Ohio
John W. Galbreath, '20
Galloway, Ohio
Mr. and Mrs. Clayton E. George
(Matilda J. Ackers, '29)
Pleasantville, Ohio
William J. Gesling
Lancaster, Ohio
Mr. and Mrs. Phillip Goldsberry, '71
(Mary E. Huffman, '64)
Athens, Ohio
Murray Goldstein
New Rochelle, New York
John D. Good, '50
Athens, Ohio
Peter L. Good
Athens, Ohio
B. T. Grover, '50
Athens, Ohio
James D. Hall, '56
Clearwater, Florida
Joseph B. Hall
Cincinnati, Ohio
Charles Hanning
Athens, Ohio
Richard H. Hepp
Cleveland, Ohio
Mrs. W. Gordon Herrold
(Lucille Nazor, '23)
Lancaster, Ohio
Russell P. Herrold, '16
(Deceased)
*Paul Hersey
Athens, Ohio
Mr. and Mrs. Wallace Hodes, '43
(Rebecca Breslow, '43)
Fort Lauderdale, Florida

Alexander C. Hoffmeister, '15
Fairview Park, Ohio
Mr. and Mrs. Hunter Hooe
Athens, Ohio
Mrs. Lewis Hughes
(Leona Hughes, '30)
Sarasota, Florida
Dr. and Mrs. William Jasper, '41
Lancaster, Ohio
Fred H. Johnson, '22
Columbus, Ohio
John M. Jones, '49
Athens, Ohio
Edwin L. Kennedy, '26
New Vernon, New Jersey 07976
*R. Kenneth Kerr, '46
Athens, Ohio
Wilfred R. Konneker, '43
Ellisville, Missouri
Michael P. Kress, '65
New York, New York
Charlotte E. LaTourrette
Athens, Ohio
Harold D. Laughlin, '54
Athens, Ohio
Mrs. Jacob Lichter
Cincinnati, Ohio
Mr. and Mrs. Carr Liggett, '16
(Hazel L. Thomas, '18)
Shaker Heights, Ohio
Richard O. Linke, '41
Burbank, California
Stanley Liss, '42
New York, New York
Dr. Thomas Littler, '51
Athens, Ohio
J. David Lundberg, '56
Athens, Ohio
Dr. and Mrs. Raymond Lupse, '32
Poland, Ohio
Mr. and Mrs. Carl Marquand
(Dr. Helen Hunt, '15)
Baltimore, Maryland
Joseph Marsalka, '50
Columbus, Ohio
Homer H. Marshman, '20
Palm Beach, Florida
J. Warren McClure, '40
Rochester, New York
Heber McFarland, '10
(Deceased)
Mr. and Mrs. Grosvenor S.
McKee, '16
Meadville, Pennsylvania
James Miller
West Portsmouth, Ohio
Robert A. Miller, '42
Dover, Ohio
Wilbert E. Miller, '27
Rocky River, Ohio
Lester C. Mills
Athens, Ohio
Charles K. Moore
Athens, Ohio
Robert L. Morton, '13
Athens, Ohio
Cruse Moss, '48
Ann Arbor, Michigan
Basharat A. Munir
Athens, Ohio
Mrs. Charles G. O'Bleness
(Elizabeth Mills, '07)
Athens, Ohio
Richard Phillips, '45
Athens, Ohio
Mrs. J. Wallace Phillips
(Joan H. Galbreath, '46)
Columbus, Ohio
Carl G. Potts
(Deceased)
Gaylord C. Ray, '64
Chamblee, Georgia
Robert W. Reider, '39
Port Clinton, Ohio
Francis Rhoten, '28
Lunenburg, Massachusetts
Mr. and Mrs. Alan Riedel, '52
(Ruby P. Tignor, '53)
Houston, Texas
Marion R. Riggs, '54
Logan, Ohio
Eugene F. Rinta, '38
Washington, D.C.
J. Leslie Rollins
Athens, Ohio
Jon Rotenberg, '69
Brookline, Massachusetts
Dwight H. Rutherford, '26
Athens, Ohio
R. Basil Rutter
Athens, Ohio
Darrell H. Sams, '21
Athens, Ohio
Bernard Sennett, '36
New York, New York
Walter J. Shapter, Jr., '21
Columbus, Ohio
William Sheskey, '46
Hingham, Massachusetts
*Dr. and Mrs. James Shreffler, '50
Cedar Falls, Iowa
James T. Shipman, '51
Athens, Ohio
Mr. and Mrs. Otis Simpson
Forth Worth, Texas
Sanford Slavin, '47
Bethesda, Maryland
Ralph N. Smeck
Venice, Florida
Mr. and Mrs. John J. Smith, Jr., '46
Warren, Pennsylvania
Vere O. Smith, '39
Athens, Ohio
*Don L. Sneary, '52
Houston, Texas
*Dr. and Mrs. Claude R. Sowle
Athens, Ohio
C. Paul Stocker, '26
Lorain, Ohio
Milton J. Taylor, '50
Lancaster, Ohio
William F. Wacker
Lancaster, Ohio
*John A. Wharton, '71
Athens, Ohio
Mrs. Lois Washburn
Athens, Ohio
Mr. and Mrs. W. David Waters, '70
Athens, Ohio
Mrs. John D. Werkman
(Mary Reischelderfer, '21)
Delaware, Ohio
*Mr. and Mrs. Bill J. Whaley, '62
Athens, Ohio
Jerry D. Wilson, '62
Athens, Ohio
Mrs. Edna E. Wolfe
Athens, Ohio
Mr. and Mrs. Joseph P. Yanity, Jr., '47
Athens, Ohio
*Mr. and Mrs. Edgar J. Zorn
Coral Gables, Florida
Anchor Hocking Glass Corporation
Paul J. Dunphy
Lancaster, Ohio
Robert F. Bishop Estate
Columbus and Southern Ohio
Electric Co.
Frank Shay
Athens, Ohio
and
Evan Williams, '50
Columbus, Ohio
Detroit Steel Corporation
Charles Carter
Houston, Texas
Diamond Power Specialty
John L. Menson
Lancaster, Ohio
Carlotta C. Greer Estate
George M. Brown, '31
Shaker Heights, Ohio
Hocking Valley Bank
Robert L. Reese
Athens, Ohio
Jax Distributing Company
H. Jack Anastas
Athens, Ohio
Kilburger Estate

Kermit Sitterley
Lancaster, Ohio
Litton Industries
John Holman
Athens, Ohio
Logan's Book Store
Anse Cates, '67
Athens, Ohio
Nannie B. Martens Trust
Collis Gundy Lane
Canal Winchester, Ohio
Mead Corporation
James W. McSwiney
Dayton, Ohio
and
George Pringle
Chillicothe, Ohio
Messenger Publishing Company
Kenner Bush
Athens, Ohio
Ohio University Mothers' Club of Greater Cleveland
Ohio University Women's Club of Greater Cleveland
Page Chevrolet Company
Gordon Page
Athens, Ohio
Clara Patterson Estate
Pittsburgh Plate Glass Industries
Robinson F. Barker
Sewickley, Pennsylvania
Matilda Rogers Estate
Mrs. Oscar Rogers
(Dorothy A. Jones, '32)
Columbus, Ohio
Standard Oil Company of Ohio
Charles E. Spahr
Shaker Heights, Ohio
*University Cinemas of Athens, Inc.
John S. Rowe, Jr., '67
Athens, Ohio
Wagnalls Memorial
Dwight Heister
Canal Winchester, Ohio
Anonymous
Athens, Ohio
Anonymous
Horseheads, New York

1804 SOCIETY (1972-1973)

Named for the founding year of Ohio University, this society acknowledges those alumni and friends who contribute $500 or more during the fiscal year.

Akron Association of Ohio University Women
William H. Allen, MD '46
Athens Bottling Company
(Gerald R. Romig)
Mr. and Mrs. George M. Brown '31
(Ruth Fowler '32)
Frederick L. Buxton '26
Anthony W. Cavallaro '41
College Bookstore
(Mr. and Mrs. Sherman E. Gilmore '33, Margaret Biddle '34)
Paul E. Cunningham
Mr. and Mrs. Edwin D. Foster '56
(Isabel C. McTavish '54)
Mrs. Stephens Girard, Jr.
(Elizabeth Backus '62)
Mr. and Mrs. Gordon B. Gray
(Helen McLaughlin '32)
Barton A. Holl
Charles Holzer, MD
Terence Johnson
Elmer F. Jones and Associates
(Elmer F. Jones)
Kal Liepper
Robert S. Long '41
Granville H. Martin '21
Mrs. Harland T. Martin
(Freda Anderson '38)
Mr. and Mrs. E. L. Nye '27
(Eva Miller '25)
Ohio University Mothers' Club of the Greater Dayton Area
Ohio University Womens' Club of Columbus
Fritz Russ '42
Mrs. John E. Scheifly
(Patricia A. Lenhart '47)
Herbert L. Shapiro
Jack E. Stuhmiller '46
Mr. and Mrs. Clarence H. White
(Ruth Royer '56)
Roger L. Yeley '60

JACOB LINDLEY SOCIETY (1972-1973)

Named in honor of the first president of Ohio University, this society honors those alumni and friends who annually contribute $250-$499.

Mr. and Mrs. James Anastas '47
Athens Building Material Company, Inc.
(Kenneth P. Jones '34 and Carl J. Murphy)
Athens Medical Laboratory
(Mr. and Mrs. Charles H. Fulks '43 Anna M. Morrison '43)
Athens Oil Company
(Fritz Wheaton)
Belk-Simpson Company
(Joseph B. Kelly)
Peter C. Bunnell '61
Wallace J. Cameron
Jane P. Campbell '48
Mr. and Mrs. M. Leslie Clark '47
(Carlene E. Ross '46)
Columbia Gas of Ohio, Inc.
(E. F. Rothel)
Dean B. Copeland '20
Mr. and Mrs. Alfred T. Craft '35
(Thelma B. Ley '41)
Mr. and Mrs. Fred W. Crow, Jr.
(Eleanor E. Karr '37)
Mr. and Mrs. W. Charles Culp '62
Charles D'Augustine
Mr. and Mrs. Lawrence P. Eblin '31
(Geraldine A. Ayers '54)
Electric Motor Services
(Mr. and Mrs. William A. Matters '42 Elaine B. Hess '46)
Samuel B. Erskine '25
Patsy Farrar '25
Mr. and Mrs. George W. Farrow
F. Harry Fletcher '35
Mr. and Mrs. Glen Foster
General Telephone Company
Joseph S. Gill '38
Blaine Goldsberry, MD '14
Milton Goll, MD '35
George H. Gustafson '25
Mr. and Mrs. William L. Haffner '54
(Mary Tolles '54)
Jerry Lee Hart '71
Robert C. Hess '20
Mr. and Mrs. D. Clark Higgins '57
(Priscilla Newton '59)
Ellsworth J. Holden, Jr. '55
Mr. and Mrs. Richard H. Holl
Lowell B. Howard
Sylvester Johnson '41
Kasler Dairy Products, Inc.
(Arthur D. Kasler)
Mr. and Mrs. William L. Kennard '54
(Barbara Todd '56)
Peter R. Kensicki
Mr. and Mrs. Philip D. Kinnard, MD '54
Mr. and Mrs. Leo Kornhlath
The Kroger Company
Mr. and Mrs. William A. Lavelle '49
(Marion H. Yanity '52)
Seth Lewis '26
Logan Clay Products Company
(Richard Holl)
Logan's Employees
Marting's Department Store
(David Horr)
Earl F. Mathews Insurance, Inc.
Mr. and Mrs. Robert Mathews
(Majorie M. Beasley '35)
Robert N. McDougall '52
John F. Milar '52
Mo-Tyre, Inc.
The Ohio University Inn
Ohio University Mothers' Club of Toledo
Ohio University Mothers' Club of Youngstown
Radio Athens, Inc., WATH
(Irene Kovlan)
Reed and Baur, Inc.
(Don M. Reed and Robert Baur '48)
Jerry P. Rhinehalt '61
Carlos M. Riecker '22
Mr. and Mrs. George W. Robb '42
(Elinor J. Gruber '43)
Mr. and Mrs. Richard H. Roberdeaux '60
(Donna A. Schonk '59)
Sol Rosenberg '35
Robert C. Schulz '49
Ruth E. Schuyler
Roger A. Scott '52
Mr. and Mrs. Albert W. Seaman '35
(Leona M. Klinger '35)
The Security Bank
(Raymond C. Cook)
Donald S. Shafer '37
G. William Shea '33
Mr. and Mrs. Edward A. Sprague, MD '41
(Jean Finsterwald '43)
L. Dale Springer '49
Mr. and Mrs. Claude Steppe
Sunnybank Florist and Green House
Franklin D. Taylor '56
Mr. and Mrs. Elmer West '30
(Dorothy L. Barton '31)
Phillip J. Woodworth, MD '31
F. W. Woolworth Company

CUTLER SOCIETY

(1972-1973)

Named in honor of Ohio University's co-founder, the Reverend Manasseh Cutler, this society recognizes alumni and friends who make annual gifts of $100-249.

Phillip Alessandre '58
Mrs. Laura M. Armentrout '64
Athens County Savings and Loan
(Dale E. Schultz)
Norman Atkin, M.D. '49
Hewetson Ault
Mr. and Mrs. Robert E. Baskey '43
(Janice M. Schulz '45)
Duncan Baxter
Ralph F. Beckert '23 (Deceased)
Harry C. Beckley '12
Mrs. Howard L. Beebe
(Ruth L. Harris '19)
Mr. and Mrs. Carl M. Beery '35
(Margaret J. Donaldson '33)
George R. Belcher '38
Edward Belsho '50
Mr. and Mrs. Milton O. Berry '50
(Barbara Steenrod '39)
Mr. and Mrs. William B. Biggs, DDS '43
(Elizabeth Wood '43)
John D. Bishop '53
Grace A. Blake '22
Ronald A. Bond
Anne S. Braxton
Cheryl E. Brine '68
Mr. and Mrs. Glen H. Brown '39
(Jessie Adcock '36)
Robert L. Brown '47
Mr. and Mrs. James G. Buchholz, MD '60
(Doris Ann Pschesang '60)
Carpenter Hardware Company
(Alfred S. Carpenter '51)
William R. Carroll '47
Mrs. Celia H. Case
Warren F. Cecil '43
Mr. and Mrs. Eugene E. Chapman '54
(Marlene E. Fraser '53)
Lester M. Chapman '17
Jack L. Chasin '35
Randall J. Chenevey '67
Sung C. Chung '68
Clark B. Cleveland '47
Mr. and Mrs. Larry P. Closz '69
(Marsha Ann Rimelspach '68)
I. Ben Codispoti, DDS '52
Neil Cohen '66
Mr. and Mrs. Wilson Cole
(Ruth Hollinger '25)
Communal Cablevision of Ohio
(Fred Crabtree)
Alfred J. Corraz '50
Thomas S. Cotton, MD '36
W. Dale Crites '48
Joanne Darby '66
Mr. and Mrs. Lee A. Davidson '65
(Sharon M. Jones '62)
Mr. and Mrs. Ronald F. Davis '55
(Mary Lawrence '55)
Mrs. Matthew J. Deren
(Frances J. Borosky '45)
Mr. and Mrs. Ronald E. Downey '67
(Eve K. Persinger '67)
Gifford B. Doxsee
John D. Drinko
William R. Duncan '67
James Dunphy
Dorothy Ebersbach '36
Charles L. Ecker
Doyle F. Eckert '58
Agnes L. Eisen '31
Richard E. Ekleberry '40
Jack G. Ellis '57
Mr. and Mrs. Charles R. Emrick, Jr. '51
(Lizabeth J. A. Keating '52)
Mrs. John Eubanks
(Cynthia G. Weed '23)
Mr. and Mrs. George R. Evans '33
(Arabelle L. Chute '35)
Raymond J. Farroni '41
Marvin A. Field '51
Mrs. Homer S. Floyd
(Flavia A. Dunstan '12)
S. Charles Foster
Mrs. Raymond L. Frazier
(Marlene B. Van Delden '57)
Frisch's Big Boy
(Lou Anon)
Dayton H. Frost '31
Charles A. Gerace, MD '34
Mr. and Mrs. John Gibbs, MD '54
(Eleanor L. Fixler '54)
Louis I. Gillich '68
Susan K. Givler '69
Oscar S. Glasberg '47
James E. Goddard, Jr., MD '54
Eugene Goldberg '51
George N. Graham '17
Mrs. Gerald L. Grant
(Bernice M. Roach '21)
Mr. and Mrs. Samuel D. Greiner '55
(Dorothy Boettner '54)
Mrs. Donald D. Grey and Deborah '70
(Euphemia S. Shaw '42)
Richard Grim Excavating Company
(Richard Grim)
Mr. and Mrs. B. T. Grover '19
(Gladys Watkins '19)
Barbara E. Grunther
Linda L. Haas '67
Vernon D. Hacker, MD '44
Germaine R. Hahnel, MD '53
Mr. and Mrs. Sherwood E. Hall, Jr.
Lo hair O. Hardesty, Sr. '49
Mrs. David R. Harris
(Victoria J. Hanson '67)
Howard R. Hart, Jr.
Charles P. Haskins '59
Mrs. John R. Hastings
(Stella M. Everett '15)
Sarah Hatcher
William C. Heilman, Jr., MD '49
Dr. and Mrs. Charles E. Herdendorf, III '61
(Patricia M. Bowman '68)
Rachel J. Higgins '17
Quentin Himebaugh '53
Gale Hitchcock '46
John B. Holden '32
David J. Hollenbaugh '51
Howard F. Hollinger '50
Mr. and Mrs. Robert H. Horn '25
(Jean L. Campbell '25)
Donald C. Huebner '55
Huffman Transportation
(John Heusler)
Charles W. Hughes '49
David H. Hughes '36
Mr. and Mrs. Karl F. Huls
(Jennie V. Mulligan '23)
Merle F. Hutcheson '27
Carolyn Isch '54
Mr. and Mrs. Elmer E. Jacobs '34
(Betty Lou Journay '40)
W. Thomas James, III '70
Mr. and Mrs. Eugene Jennings
(Lucile Jennings '69)
Joe's Shell Station
(C. J. Bush)
E. Roy Johnston '50
Len L. Johnston
Mrs. John B. Keeler
(Ola A. Strong '25)
David N. Keller and Associates
(Mr. and Mrs. David N. Keller '50
Marian L. Rentz '51)
Alfred A. Kennedy '40
Mr. and Mrs. Wayne M. Ketner '42
(Frances E. Berry '42)
Clarke R. Ketter '71
Dr. and Mrs. Amos Kincaid
Ralf Kircher '29
S. Stuart Kleiger '32
Robert E. Kovacs, DO '63
Mr. and Mrs. John F. Kriss '42
(Eleanor M. Haines '43)
John Kuryluk '50
Charles J. Kvinta '66
Mr. and Mrs. Wallace LaBaw, MD '52
(Patricia E. Roberts '52)
Raymond O. Lane
Greta Lash '17
Laura H. Leech '14
Constance G. Leete '18
Robert S. Lehman '42
Mrs. Max Levine
(Marcella A. Lawrence '36)
John F. Locker '69
Logan Federal Savings and Loan
(Dave Lovett)
Mr. and Mrs. Ben J. McKittrick '60
(Barbara Hunton '60)
Dr. and Mrs. John T. McQuate
Herbert F. McVay '44
Mrs. William L. Mahan
(Elizabeth M. McClure '37)
Donald H. Malcom
Adam J. Marsh '70
Arthur J. Martin '68
Richard S. Mayer
John N. Meeks '54
Mr. and Mrs. Irving Miller '38
(Leona J. Paltrowitz '37)
John A. Montgomery '13
Burnett H. Moody '56
A. Paul Morrison '20
Julia J. Nehls '50
Mr. and Mrs. John F. Newcomb
Leonard B. Nice '08
James R. Nolfi '38
Ohio University Women's Club of Youngstown
Richard Olstein '54
Mr. and Mrs. John Orphan '38
(Flora L. Juett '38)
John Otto '53
Mr. and Mrs. Esidore J. Parker '52
(Pat Zinsmeister '57)
Henry W. Pattison '39
James R. Patrick, MD '52
Gaige R. Paulsen '59
Mr. and Mrs. Francis M. Paulson '41
(Marcella A. Vilt '42)
Dorothy A. Pavkov '58
E. Stephens Paxton '68
Roy H. Paynter '22
Mr. and Mrs. Donald J. Pease '53
(Jeanne C. Wendt '59)
Perkins Pancake and Steak House
Frank D. Peters '59
William Phillips '57
Pi Gamma Mu
Mr. and Mrs. John Pickens '36
(Lorna J. Cooper '38)
Edward G. Ports '11
Thomas J. Quick '33
F. J. Rachor
Allan R. Radcliffe '62
Charles A. Randall, Jr. '69
Mr. and Mrs. Harry W. Rankin '47
(Ruth L. Sauermann '48)
James W. Ratcliff, MD '56
Melville F. Ravely, Jr. '68
Jerry D. Reese
Mr. and Mrs. James D. Reigle '49
(Patricia Hawk '48)
Mr. and Mrs. William J. Richards '47
(Patricia J. Dever '48)
Walter H. Riddleberger '48
Marilyn Rife '70
Hazel P. Roach '17
Robert's Men's Shop
(Robert Wigal)
Mr. and Mrs. Robert D. Roberts '39
(Nonga Fleming '57)
Mr. and Mrs. William L. Roberts
(Sallie J. Hawkins '50)
Gary J. Robinson '64
Albert H. Rotsinger '32
Chester A. Roush
John A. Roush '72
Theodore D. Sawyer, MD '26
Fred Schleicher '47
Delbert C. Schmidt, MD '41
Elliott Schnackenberg '61
Dale A. Schonmeyer '49
J. David Scott '59
Edward J. Searles
Mrs. Sidney Seaton
(Margaret H. Wernest '15)
Darryl W. Selinsky '69
Mrs. Jackson W. Sellers
(Judy L. Friedly '59)
Neil J. Sharkey '43
Wayne Shaw '22
Frederick S. Sheets '69
Richard L. Shetler '43
George A. Shipman '49
Edgar W. Shoemaker '26
Mr. and Mrs. Robert H. Shoemaker '43
(Lois A. Lane '43)
Mr. and Mrs. Vincent L. Shuster '62
(Linda V. Zmijewski '62)
Dr. and Mrs. Brooks H. Sitterley
(Nancy L. Gerhard '58)
Kermit C. Sitterley
Harrison T. Skinner '32
Cora A. Smith '67
Edward M. Spencer, MD '56
Sportsman of Athens, Inc.
(Robert and Opal Mathews)
William G. Sprague, DDS '45
Oscar O. Srp '43
E. H. Stanley, MD '42
Mrs. Robert G. Stephenson
(Irma M. Welsh '31)
James F. Stewart, MD '52
John P. Stimmel
Mr. and Mrs. Raymond A. Strekal, DDS '51
(Annabelle White '46)
Joseph A. Sturrett '41
Marjorie Swarer '65
Mr. and Mrs. Robert Tait '39
(Helen V. Smith '38)
Robert J. Tomsic '60
Mr. and Mrs. Robert H. Triplett '51
(Doris A. Yoder '51)
Mrs. Anthony Trisolini
(Margaret A. Mountjoy '69)
John A. Tudor '59
Claude F. Turben '25
Mr. and Mrs. H. Edwin Umbarger '43
(Merle G. Abele '43)
Union Printing Company
(Robert Cooley)
Rena L. Urban, MD '34
Ronald VanHorn '51
Imogene Waddle, DDS '54
Corydon H. Walker '49
Walker, Mollica and Gall
Mrs. Paul Wellman
(Ruth Thompson '71)
Keith E. Welsh '60
Mr. and Mrs. Fred S. Wheaton '12
(Nelle E. Walters '16)
Mr. and Mrs. Wendell B. Whitacre, MD '51
(Pechmajou '54)
Mr. and Mrs. Harold F. White '46
(Edna J. Murie '44)
Mr. and Mrs. John A. Winfield '44
(Virginia M. Cekuta '43)
Corinne Prunty Winkfield '25
Verlynn W. Witte '60
William R. Yaw '19
Theodore S. Zajac
Michael J. Zunick '35

FRIENDS

Robert R. Augg
Hewetson Ault
S. W. Austin
Mrs. Elizabeth E. Baker
Mr. and Mrs. John Baker
Duncan Baxter
Mrs. Miles G. Blim
Ruth Boxberger
Ruth Bracher
Gordon L. Broby
Francis P. Bundy
Mr. and Mrs. Clyde E. Burns
Robert L. Caldwell, DDS
Robert M. Caldwell
Mary Jane Chapin

Florence W. Clippinger
Robert W. Coe
Zelma G. Cohen
Murray Cook
Mrs. I. E. Danovitz
Mrs. William J. Donovan
Mrs. Harold Dougherty
John D. Drinko
Charles L. Ecker
W. E. Engle
Mrs. Mary Evans
Mr. and Mrs. George W. Farrow
Margaret Jane Fischer
W. T. Fishback
Mr. and Mrs. James B. Fisher
Mr. and Mrs. F. Harry Fletcher
Mrs. June Flynn
S. Charles Foster
Mr. and Mrs. George W. Garrett
Mr. and Mrs. William D. Goodbar
Samuel Grey
Barbara E. Grunther
Margaret A. Guentert
Robert T. Hadous
Eva Hampton
Thomas H. Harr
Howard R. Hart, Jr.
Mrs. Stephen Herman
Mr. and Mrs. Sydney P. Hodkinson
Maurel Hunkins
Alpha Van V. Jaakobs
Terence Johnson
Vance Johnson
C. Neal Johnston
Thomas F. Joseph
Florence Justin
Kathleen J. Keller
Mr. and Mrs. Dorsey B. Kindler
Mr. and Mrs. Jack Knoll
Mr. and Mrs. Leo Kornblath
Ernest Laks
A. G. Lancione
Mr. and Mrs. Robert W. Lang
John Lasio
Kal Liepper
Mr. and Mrs. Mark Longstaff
Arthur F. Lutz
Judith A. Mahler
Mrs. O. E. Mahrt
Eula Maize
D. H. Malcom
Malik and Knapp Families
Mrs. Josephine F. Marcus
W. E. Merritt
Dr. Paul S. Mesnick
Mr. and Mrs. Ross Michener
E. S. Munger
Bill W. Myers
Robert H. McCormick
Raymer McQuiston
Mr. and Mrs. Haskell C. Needle
Mr. and Mrs. John F. Newcomb
Hewlett Packard
Mr. and Mrs. Harold B. Pepinsky
Mr. and Mrs. Victor Pupek
Col. Trunng Khue Quan
F. J. Rachor
Mrs. Anna L. Raison
Maj. Maurice H. Ralston
Emmett W. Ramey
Raymond L. Randall
Mr. and Mrs. Ward R. Ransdell
Mrs. Dan S. Rasche
Mrs. Arthur S. Rathbun, Jr.
John T. Rauch
Thomas J. Reading
Mr. and Mrs. Robert F. Reuter
Pauline Robins
Mrs. Chris H. Roessler
Mr. and Mrs. Park Rogers
Mr. and Mrs. Sol H. Ruben
Mrs. Claudine Rutter
William E. Rutter
Maurice Saltzman
Mr. and Mrs. Louis A. Salvador
Mr. and Mrs. Theodore H. Savage
Elliott Schnackenberg
Mrs. John W. Schuler
Mrs. Ruth E. Schuyler
Edward J. Searles
Mrs. Celia R. Shaffer
Mr. and Mrs. John J. Shannon
Herbert Shapiro
Wanda Simpson
David G. Smith
Mrs. Forest M. Sorensen
Mr. and Mrs. Peter Sostock
Joseph Spengler
Mr. and Mrs. Claude Steppe
Jay Stern
Mr. and Mrs. Edward Sustersic
William A. Theobald
George Thomson
Gordon Wilson
Dr. Grady Wilson
Mr. and Mrs. Frederick Winzenried
Mr. and Mrs. Norman Wolovitz
Harold S. Young

FACULTY AND STAFF

Jerry L. Adams
Karl F. Ahrendt
Marguerite Appel
E. H. Badger
Jeremiah H. Barry
Roger E. Bennett '69
Mr. and Mrs. William M. Betcher
(Janet A. Pickenpaugh '52)
Elizabeth N. Black '72
Willard C. Blind
Mr. and Mrs. Kermit A. Blosser '32
(Mildred R. Howard '25)
Richard K. Brackin '65
Anne S. Braxton
Charles E. Brient
Catherine L. Brown '69
Charles R. Bulger
Mr. and Mrs. John F. Cady
(Vivian Thomas '59)
Wallace J. Cameron
Andrew J. Chonko '55
Ralph W. Clark '33
Mr. and Mrs. Abraham Clearfield
(Ruth Clearfield '71)
John W. Click '59
Mr. and Mrs. Roger F. Combs '59
(Mary A. Monks '40)
Mrs. P. Leighton Conkling
(Ann M. Turner '58)
W. Charles Culp '62
Charles H. D'Augustine
George D. Davis
Beaumont Davison
Margaret M. Deppen
Burton DeVeau
James P. Dilley '55
Norman H. Dohn
Ronald Downey
Gifford B. Doxsee
James Dunphy
Mr. and Mrs. Lawrence P. Eblin '31
(Geraldine A. Ayers '54)
Agnes L. Eisen '31
Mr. and Mrs. Rush Elliott '24
(Frances J. Gray '26)
Jack G. Ellis '57
Willard H. Elsbree
Mr. and Mrs. James E. Evans
Gertrude A. Eyman '68
Mr. and Mrs. Bradford J. Fenner '72
(Joanne Tapper '70)
Mrs. Edwin Foster
(Isabel C. McTavish '59)
Don M. Flournoy
Richard W. French
Mr. and Mrs. Felix V. Gagliano
Arnold J. Gassan
William A. Geiger
M. Ellen Gillespie '47
Adrian Gnam
Gordon L. Groby
Mr. and Mrs. Robert E. Guinn
(Mildred E. Pitts '67)
Raymond H. Gusteson
Jess W. Hager
Sherwood E. Hall, Jr.
Mr. and Mrs. William Harlan
(Jean Durgin '68)
Mr. and Mrs. Ivan E. Harper '68
(Cheryl A. Freet '68)
Mr. and Mrs. William R. Hess
(Kathrynne Oliver '48)
Robert S. Hikida
Mrs. Betty S. Hodgden
Ellsworth J. Holden
Clifford C. Houk '55
Robert A. Hovis
Lowell B. Howard
Mr. and Mrs. Herman W. Humphrey '27
(Bernice O'Neil '32)
Mr. and Mrs. Samuel J. Jasper '43
(Gwendolyne G. Poling '39)
Mr. and Mrs. Phon Jeffers '34
(Georgia R. Allen '34)
Mr. and Mrs. Eugene Jennings
(Lucile Jennings '69)
Mr. and Mrs. Claude E. Kantner, Jr.
(Eva E. Cooley '56)
Mr. and Mrs. Robert G. Kappas '64
George Katz
Mr. and Mrs. Harry E. Keim '63
(Marilyn S. Sherlock '63)
Mrs. David N. Keller
(Marian L. Rentz '51)
H. Benne Kendall
Mr. and Mrs. William L. Kennard '54
(Barbara Todd '56)
Peter R. Kensicki
Mr. and Mrs. George Klare
Mr. and Mrs. Ralph E. Kliesch '56
(Marian L. Brague '60)
Mr. and Mrs. Harry Lackey '33
(Grace L. Sammons '37)
Raymond O. Lane
Mr. and Mrs. Laurence A. Larson '56
(Joann Ruschle '56)
Luverne F. Lausche
Mrs. Robert S. Lemon, Jr.
(Julia Claugus '70)
Mary K. Leonard
Heikki I. Leskinen
David S. Lewis
Gertrude R. Linnenbruegge
Thompson M. Little
Mr. and Mrs. George H. Lobdell, Jr. '66
Mr. and Mrs. Richard H. Lockard '42
Meno Lovenstein
Paul S. Malcom
Lester J. Marks
Adam J. Marsh '70
Richard S. Mayer
Robert L. McGee
Mr. and Mrs. Lyle McGeoch
(Florence Parker '69)
John T. McQuate
John F. Milar '52
Lester C. Mills
Charles Minelli
Julia J. Nehls '50
Mr. and Mrs. Richard Nostrant
(Ruth G. Steele '49)
David S. Onley
Mr. and Mrs. F. Theodore Paige
(Helen Tisdale '58)
J. Norman Parmer
John M. Peterson
Mr. and Mrs. Frederick Q. Picard
(Ruth A. Robinson '39)
Milton E. Ploghoft '68
S. Benjamin Prasad
Roger C. Quinsenberry '42
Gottumukka Raju
Jerry D. Reese
Anthony M. Reis '38
Robert A. Rider '59
Roderick D. Rightmire
Mr. and Mrs. William L. Roberts '48
(Sallie J. Hawkins '50)
William D. Rohr
C. William Rose '41
Mr. and Mrs. Stephen F. Sachs '68
(Teresa D. Sachs '71)
Donald W. Saunders
Frederick Schleicher, Jr. '47
J. David Scott '59
Mrs. Catherine B. Semans
D. Kent Sharples
James T. Shipman '51
Vishwa S. Shukla
Joseph R. Sligo '48
Robert D. Smith
Harry L. Snavely '51
Dr. and Mrs. Claude R. Sowle
James E. Snyder '41
Albert R. Squibb '51
Mr. and Mrs. Folden B. Stumpf
(Margaret Duncan '69)
Myron T. Sturgeon
Mr. and Mrs. Hollis Summers
(Laura Clarke '68)
Clyde H. Thompson
Margaret A. Thompson
John H. Timmis, III
Mr. and Mrs. James Y. Tong
(Harriet Peebles '71)
Paul W. Van Der Veur
Charles A. Walker '68
Atwell M. Wallace
Keith E. Welsh '60
Mr. and Mrs. Gene A. Westenbarger '57
(Elizabeth L. Moore '59)
Edgar W. Whan
Mr. and Mrs. James M. White '62
(Marie L. Phillips '52)
Ward Wilson '62
Gordon Wiseman
James C. Wolff
William Wood

ALUMNI HONOR ROLL

The listing by class year indicates the number of alumni within the class, the number of donors and the name of the donor.

Husband and wife combined gifts are recorded as one, and their names are listed together in the year of graduation of the husband. In due respect to our married alumna, it is our wish to credit you in your proper class year and list also your maiden name. Our effort will be directed toward making this information available for future reports.

We are sincerely grateful to acknowledge those alumni listed within the Honor Roll for their financial support to the many persons and departments of Ohio University who were generously benefited by gifts made available through the Ohio University Fund, Inc. Any omission or incorrect listing of an alumnus' name will be corrected and published in later issues of the *Journal* on receipt of notification.

The number in the left hand column indicates the number of years each alumnus has contributed since graduation or since our base record year, 1946.

Honor Roll listings begin on the following page.

ATHENS BUSINESS DRIVE

*Jerry L. Adams
*William H. Allen, M.D. '46
*Ambassador Laundrers, Inc.
(J. Michael Downard '68)
*Mr. and Mrs. James Anastas '47
*Anchor Hocking Glass Corporation
*Athens Bottling Company
*Athens Building Material Co., Inc.
(Kenneth P. Jones '34 and
Carl J. Murphy)
Athens County Savings and Loan
Athens Lake Motel
*Athens Medical Center Laboratory
(Charles H. Fulks '43)
*Athens Messenger
(G. Kenner Bush)
*Athens National Bank
(B. T. Grover '50)
*Athens Oil Company
(Fred Wheaton '42)
*Athens Office Supply, Inc.
Athens Tile and Marble Co.
*Fred R. Beasley
*Belk-Simpson Electric Company
*George Belnic '70
*Haywood Bolin, M.D.
*Jack Bortle
*F. H. Brewer Company
C and E Hardware, Food Center and Auto
Center
Campus Sundry
Carpenter Hardware
Carl Clifford Realty and Clifford Enterprises
*College Bookstore
(Sherman Gilmore '33)
Colonial Shop
Columbia Gas of Ohio, Inc.
Columbus and Southern Ohio Electric Company
*Mr. and Mrs. Larry Conrath '67
(Shelley Rowland '65)
Continental Cablevision of Ohio, Inc.
Cornwell and Son Jewelers
(R. Leslie Cornwell '65)
E. A. Cottingham
*Fred W. Crow, Jr.
*Cunningham Music Center
*Charles H. D'Augustine
*Diamond Power Specialty
*Mike Elkass '70
*Electric Motor Service of Athens, Inc.
*Samuel B. Erskine '25
*Dr. and Mrs. Don Flournoy
*Mr. and Mrs. Edwin D. Foster '36
(Isabel C. McTabish '54)
*Mr. and Mrs. S. G. Foster
Frech's, Athens, Inc.
Richard W. French
*General Telephone Company of Ohio
*The Gesling Company
*Blaine R. Goldsberry, M.D. '14
*Mr. and Mrs. Phillip Goldsberry '71
(Mary Ellen Huffman '64)
*John D. Good '50
*Peter L. Good
Gordon B. Gray
*Richard Grau Excavating Company
*Charles Hanning
*Paul Hersey
*Bob Herwig of Nelsonville Inc.
(Robert C. Herg '20)
*Hocking Valley Bank
*Ellsworth J. Holden '55
*Barton A. Holl '63 Honorary
*Mr. and Mrs. Richard Holl
*Mr. and Mrs. Hunter Hooe
*Judge Lowell B. Howard
Hughes Funeral Home, Inc.
(David H. Hughes '36)
*Dr. and Mrs. William Jasper '41
Jay Distributing Company
Joe's Shell Station
*Jones Buick, Oldsmobile and Cadillac
(John M. Jones '49)
*Elmer F. Jones and Associates
*Kaiser Dairy Products, Inc.
*Kirk Distributing Company
(R. Kenneth Kerr '46)
D. L. Kelley, O.D.
*William L. Kennard
Kerr-Hunter Hardware
*Kilmurray Electric
*Kroger Company
Arnold LaGraff, O.D.
*Charlotte LaFourette '71 Honorary
*Laughlin Vending and Catering
(Harold Laughlin '34)
William A. Lavelle '49 Attorney
Lashead Press, Inc.
*Leisure-Top Plus
*Mrs. Bertha Levison
*Seth Lewis
*Dr. Thomas Little '51
*Litton Industries, Inc.
*Logan Clay Products
*Logan's Bookstore
(Anne Cates '67)
*Logans Employees
Logan Federal Savings and Loan
*Mr. and Mrs. J. David Lundberg '56
(Jacqueline Turner '59)
*Martines Department Store
*Mathews Classics, Inc.
*Earl F. Matthews Inc.
*Medical Center Pharmacy
(Bradley Davis)
*Lester C. Mills
*Charley Moore Ford, Inc.
*Dr. Robert L. Morton '13
*Mo-Tyre Inc.
*Dr. Basharat Munir
*Mr. and Mrs. E. L. Nye
*Mrs. Charles G. O'Bleness '07
*Ohio Company
(Richard Phillips '45)
*Ohio University Inn
*Page Chevrolet, Inc.
*Presidents Council of Ohio University
Fraternities
*Radio Athens, Inc. WATH
Rauch's Pastry Shoppe
*Reed and Baur Insurance, Inc.
(Don M. Reed and Robert Baur '48)
*Marion Riggs Ford, Inc.
(Marion Riggs '54)
Roberts of Athens, Inc.
*J. Leslie Rollins
*Sol Rosenberg '35
*Dwaithe Rutherford Insurance Inc.
(Dwight Rutherford, '26)
Rutland Bottled Gas Service
SAMAR Inc.
*Darrel H. Sams '21
*The Security Bank
*Frank Shay
*James T. Shipman '51
*Vere Smith Audio Visuals, Inc.
(Vere O. Smith '39 and Kathleen Shannon
Smith '40)
*Dr. and Mrs. Claude R. Sowle
*Sports Inc.
(William J. Whaley '62, and Earl Funk '53)
Sportsman
*Edward A. Sprague, M.D. '41
*Steppe's Beauticians, Inc.
John P. Summers
*Stone's Country Store
*Stone Funeral Home
*A. Carl Summers
*Sunnyhank Florists and Greenhouses
*Sunpower
*Taylor Leasing Corporation
(Milton J. Taylor '50)
Troy General Tire
Union Propane Company
*University Cinemas of Athens, Inc.
*University Shop
*Thomas Valshawgen
(Charles Alexo '64)
*William F. Wacker
*Wagnalls Memorial
*Walker, Mollica and Gall
*Washburn Travel Center
*Mr. and Mrs. David Waters '66
(Keith E. Welsh '6)
*John A. Wharton
White Motors
*Jerry D. Wilson '62
*Philip J. Woodworth, M.D.
*F. W. Woolworth Company
World Wide Travel and AAA
*Joseph B. Yanity '47
*Denotes membership in the Ohio University Associates

CORPORATIONS AND FOUNDATIONS (1972-1973)

Abbott Laboratories Fund
Abbott Foundation
Air Force Aid Society
Air Products and Chemicals, Inc.
Alcoa Foundation
Glen Alden Corporation
Allied Chemical Foundation
American Foundation
American Newspaper Publishers Association
American Stock Exchange, Inc.
American Welding and Manufacturing Company
Foundation
Amoco Foundation, Inc.
Amsted Industries Foundation
Anaconda Company
Arthur Anderson and Company
Armco Foundations
Armco Steel Corporation
Arter and Hadden
Ashland Oil Foundation, Inc.
Sam A. Barnett Company, Inc.
Baseball—Office of the Commissioner
Louis D. Beaumont Foundation
Bentwood Foundation, Inc.
B'Nai Brith-Hadassah Calendar Scholarship Fund
Booth Fire Equipment Company, Inc.
Bristol-Myers Company
Brockway Glass Company, Inc.
Bulova Watch Company, Inc.
Burlington Industries Foundation
Francis Quinlet Caddie Scholarship Fund
Campbell Soup Company
Capitol Manufacturing Company
Carolina Freight Carriers Scholarship Fund
Children's Nursery of Franklin County
Chubb Foundation
Cincinnati Milacron, Inc.
Citizens Scholarship Foundation of Guernsey County
Citizens Scholarship Foundation of Corning
Citizens Scholarship Foundation of Muskingum
County, Inc.
Clarke School of Dressmaking
Cleveland District Golf Association
Caddy Foundation
Cleveland Electric Illuminating Foundation
Clevite Bearing Division
Gould Foundation
Clow Foundation
CNA Foundation
College Aid Consulting Service
College Entrance Examination Board
Columbia Gas Distribution Companies
Columbia Gas of Ohio Inc.
Columbus and Southern Ohio Electric Company
Commercial Credit Company
Commercial Motor Freight, Inc.
Commonwealth of Massachusetts
Cooper Industries, Inc.
Corning Glass Works Foundation
Crown Zellerbach Foundation
Cuyahoga County Welfare Department
Dana Corporation Foundation
Joseph Dave Foundation
DeMolay Scholarship Foundation of Ohio
Diamond Shamrock Corporation
Disabled American Veterans Dept. of Ohio
Dosberg Foundation, Inc.
Dow Chemical Company
Drackett Company
E. I. DuPont DeNemours and Company
Eastman Kodak Company
Eaton Corporation
Edmunt-Wilson, Division of Becton, Dickinson
and Company
Elks National Foundation
Empire Plow Company Foundation
Englefield Oil
Equitable Life Assurance Society of the United States
Ernst and Ernst Foundation
Exxon USA Foundation
Exxon Education Foundation
James Faulkner Memorial Scholarship Fund
Federal's-Amalgamated Clothing
Federated Department Storrs, Inc.
Ferro Corporation
Firestone Bank
Firestone Tire and Rubber Company
Shirley and William R. Fleischer Foundation, Inc.
Charles Fleischman Endowment Fund
Ford Motor Company
S. N. Ford and Ada Ford Foundation
Franklin Village Children's Fund
General Electric Foundation
General Motors Corporation
General Telephone Company of Ohio
General Tire Foundation, Inc
Georgia Pacific Foundation
Glidden-Durkee
Division of SCM Corporation
B. F. Goodrich Company
Goodyear Bank
Goodyear Tire and Rubber Company Fund
Grant Charitable Trust
Great Neck Student Aid Fund, Inc.
Greater Bridgeport Urban Coalition Scholarship
Fund, Inc
Greene County Officials Association
Simon Guggenheim Trust, Inc
Hall Foundation
Hall's Motor Transit Company
John Hancock Mutual Life Insurance
Henry Harmon Pythian Scholarship Fund
Harris-Intertype Corporation
Harvey Corporation Fund
Hartford Insurance Group Foundation
Hauss-Helms Foundation Inc.
William Randolph Hearst Foundation
Hercules Incorporated
Hewlett-Packard Company
Hoffman-La Roche Foundation
John Huntington Fund
IBM World Trade Corporation
Inland Steel-Ryerson Foundation, Inc.
International Business Machines
Martha Holden Jennings Foundation
Johns-Manville Service Corporation
Jones & Laughlin Steel Corporation
Calvin K. Kazanjian Economics
Education Foundation, Inc.
Kendall Company Foundation
Maude Grant Kent Scholarship Fund
Kimberly Clark Dollars for Scholars
Richard G. Knight Insurance Agency
Austin E. Knowlton Company
Koppers Foundation
Leatures Greater Newark Scholarship Foundation
Annette Phelps Lincoln Scholarship Fund
Arthur H. Loomis Scholarship Committee
Lubrizol Foundation
Lybrand Foundation, New York
M & M Federal Savings and Loan Association
Mallinckrodt Fund, Inc.
Marathon Oil Foundation, Inc
Marion Midland Trust Company
City of Martins Ferry Division of Social Services
Mead Corporation Foundation
Medina Foundation
Metropolitan Life Insurance Company
Metz-Harper Scholarship Fund
Middletown Journal
Houghton Mifflin Company
Minnesota Mining and Manufacturing
Foundation, Inc
Mobil Foundation, Inc.
Mutual Benefit Life Insurance Company
Walter L. McCammon Educational Trust
McGraw-Edison Company
NCR Foundation
Robert R. Nathan Associates
National Consumer Finance Association
National Phillips Wheatley Foundation, Inc
Eva Newsome-George W. Lee Scholarship Fund
North American Rockwell
Oliver T. Nyblath Estate
Research and Educational Foundation of
The Ohio Hospital Association, Inc
Owens-Corning Fiberglas Corporation
Owens-Illinois
Park National Bank
Parker Foundation
O. L. Pathy Educational and Charitable
Foundation
Peat, Marwick Mitchell Foundation
PPG Industries Foundation
Polaroid Foundation
Price Waterhouse Foundation
Prudential Insurance Company of America
RCA Richard Sarnoff Research Center
Rankin and Rankin, Inc
Rainer Miller Shafran Foundation
Reader's Digest Foundation
R. J. Reynolds Industries, Inc.
Rockefeller Foundation
Ruhlermaid
Susan Sarver Memorial Scholarship Fund
O. M. Scott Foundation
Scripps-Howard Foundation Awards
Sears Roebuck and Company
Security Central National Bank Welfare Fund
Charles F. Seelbach Educational Foundation
John G. Shunk Association
Sumner Simpson Scholarship Fund
Solar Foundation
Southeastern Ohio Television System
Square D Foundation
Squibb Corporation
The Standard Oil Company
Steel Improvement Foundation
Burton F. Stevenson Endowment
Stouffer Foods Corporation Fund
Swiss Air Transport Company Ltd
Texas Aluminum Company, Inc
J. Walter Thompson Company Fund, Inc
TIME, Inc
The Travelers
Union Oil Company of California Foundation
Utica Mutual Insurance Company
Vermont Student Assistance Corporation
Wallace-Murray Foundation
Ella Weiss Educational Fund
Western Electric Company
Westinghouse Educational Foundation
Whirlpool Foundation
Wilson McBride and Company
Winchester Scholarship Foundation
Ralph S. Wyeth Scholarship Award
Xerox Corporation

ORGANIZATIONS (1972-1973)

Ada Dollars for Scholars
Aid Association for Lutherans
Albion Agencies, Educational Fund
Amaranth Grand Chapter, Inc.
Order of Eastern Star
American Association of University
Women of Athens
American Business Women's Association
Euclid Charter Chapter
American Baptist Board of Education
and Publication
American Baptist Student Aid Program
South-Southeast Asia Library Service
A S M T Education and Research Fund, Inc.
Athena Seventy
Athens Rotary Club
Austintown Volunteer Firemen's Club
Beaver Falls Workers Clubs
Berea Newcomers Club
Board of Education, Barnesville School District
Board of Christian Education
David Brearley Regional High School
Brecksville P T A
Brecksville City School District
Beemerhaven American Schools
Brook Park Police Association
Brotherhood of Temple
Israel Center
Business and Professional Women's Club
Kendallville, Indiana
Central Junior High School P T A.
Cleveland Postal Employee's Welfare Fund
Committee
Columbus Metropolitan Community
Action Organization Inc.
Czechoslovak Society of America
Daughters of the Cincinnati
Delta Kappa Gamma
Delta Theta Tau Sorority Lambda Chapter
Eta Sigma Phi
South Euclid-Lyndhurst Council P T A
Euclid Jaycees
Findlay Panhellenic
First Presbyterian Church-Chillicothe, Ohio
Gallipolis Rotary Club
Grand Lodge F & A M. of Ohio
Grand Lodge I B P O E
General Fund Inc
Grand Lodge I B P O E. or W
Harrison County Extension Homemakers Council
Huguenot Society of Pennsylvania
Inner City Protestant Parish
International Thespian Society
Jefferson Union High School
Jewish Community Federation of Cleveland
Jewish Vocational Service
Joint Council on Economic Education
Junior Achievement of Central Ohio, Inc.
Junior Women's League
Kardinal Booster Club
Kiwanis Club of Downtown Athens
Kiwanis Club of Southeast Cleveland
Kiwanis Club of White Clay
Lancaster High School GAA
Lima Senior High School
Lion's Club of Marina Ferry
Lion's Club of Mt. Orab
Lutheran Brotherhood
National Federation of Music Clubs
Navy Relief Society Educational Fund
Negro Educational Emergency Drive
North Olmsted Junior Women's Club
North Olmsted Senior High School
North Ridge Education Association
Ohio Council of Deliberation
Ohio Federation of Business and Professional
Women's Club of Columbus
Ohio Federation of Music Clubs of Columbus
Ohio Federation of Women's Clubs of Nelsonville
Ohio State Aerie F O E
Ohio Theta Chapter of Pi Gamma Mu
Ohio University-Chillicothe Campus
Ohio University Alumni Association of
Massachusetts Chapter
Ohio University Alumni Association of
Muskingum County
Ohio University Alumni Association of Newark
Ohio University Mothers' Club of
Greater Cleveland
Ohio University Mothers' Club of Greater Dayton
Ohio University Mothers' Club of Greater Toledo
Ohio University Mothers' Club of Youngstown
Ohio University Womens' Club of Akron
Ohio University Womens' Club of
Greater Cleveland
Ohio University Women's Club of Columbus
Ohio University Women's Club of Youngstown
Overseas Press Club of America, Inc.
Oyster River Republican Club, Inc
Pleasant Ridge Presbyterian Church
Rotary Club of Lakewood
Rotary Club of Newark
Russian Brotherhood Organization of the U S A
Scholarship Fund Inc
Scholarship Services, Inc
Sidney High School
Sigma Delta Chi Journalism Society
Southeastern Ohio Football Coaches Association
Southeastern Ohio Educational Research
Council Inc
Southern Baptist Convention
Home Mission Board
Sparta Jr of New Castle
State of Rhode Island and Providence
Plantations
Sunpower
Tau Beta Beta, Inc
Theta Chi Fraternity
Union Services Scholarship Fund
U S Submarine Veterans of World War II
Vermilion Local Board of Elections
Weequahic High School
Wenham Village Improvement Society
West Side Bait-American Central Committee
of Cleveland
Clarence H. White Recognition Day
White Plains Post No. 191
Jewish War Veterans of the U S
White Plains High School P T A
Womens' Club of Chagrin Falls
Womens' Panhellenic Association of
Trumbull County
Women's Panhellenic Association of Warren
Youth For Christ International Great Lakes Area
Zanesville Campus-Advisory Committee
Zanesville Sertoma Club

Honor Roll

1888

In Memory of Ella Logan Buxton

1892

1 class member

0 donors

0 percent donating

1902

2 class members

0 donors

0 percent donating

1903

5 class members

0 donors

0 percent donating

1904

9 class members

0 donors

0 percent donating

1905

4 class members

0 donors

0 percent donating

1906

11 class members

2 donors

18 percent donating

3 Alta Winzeler Richardson
4 Mary B. Treudley

1907

3 class members

1 donor

33 percent donating

6 Elizabeth Mills O'Bleness

1908

29 class members

4 donors

14 percent donating

4 Charlotte Ullom Coultrap
13 Blanche I. Keck
6 Leonard B. Nice
5 Anna Coates Wolfe

1909

22 class members

3 donors

9 percent donating

9 William E. Alderman
22 Harry Clyde Beckley
1 Mary Watkins Gracey

1910

31 class members

2 donors

6 percent donating

4 Amy Evans Mitchell
5 Helen Johnson Starr

1911

42 class members

7 donors

14 percent donating

In Memory of Robert Paul Ashbaugh
4 Homer G. Bishop
10 Leonor Parker Keegan
7 Floy Artherholt Osborne
5 Edward G. Ports
8 Wilmer E. Stone
8 Z. Gibson Taylor

1912

32 class members

4 donors

9 percent donating

1 Flavia Dunstan Floyd
13 Mrs. G. A. Hartinger
9 Samuel O. Welday
7 Mr. & Mrs. Fred S. Wheaton

1913

90 class members

14 donors

16 percent donating

2 Florence Eva Andrews
In Memory of Bertha Buxton Ashbaugh
3 James D. Cole
8 Harry De La Rue
3 Mr. & Mrs. Dwight A. Fawcett
6 Esther M. Greisheimer
3 John O. Grimes
1 Ola Strong Keeler
3 Mr. & Mrs. Arthur D. Lynn Sr.
2 John A. Montgomery
4 Edward A. Morris
12 Robert L. Morton
4 Percy R. Stout
9 Erwin J. Ward
6 Doris Ludlow Wild

1914

67 class members

11 donors

16 percent donating

2 Mac S. Bethel
11 Hazel Strode Bevington
8 Herman D. Bishop
9 Grace Biedel Bomgardner
14 Zella Knoll Brannerd
2 Charles M. Eccles
16 Blaine R. Goldsberry
4 Laura H. Leech
8 Helen Hunt Marquand
3 Hazel Crooks McRae
2 Orrell Rood Page
6 Mr. & Mrs. Charles E. Skinner

1915

101 class members

21 donors

20 percent donating

2 Hazel Stimson Bethune
9 Frank R. Blosser
3 Bonnie Cross Bradley
5 Lulu Barnhill Chapman
12 Willard G. Conaway
1 G. Floyd Cooper
2 Leah Frost Dow
4 E. Claire Geach
4 Mabel Coe Gingher
2 Stella Everett Hastings
1 Wilma Lane Herrold
7 Ruth F. Hoffert
7 Alexander C. Hoffmeister
4 Gladys Reichelder Hopkins
1 Albert H. Horn
5 Mattie Kennard James
5 Frances Hanna Mcdermott
1 James D. Murch
1 Margaret Wernest Seaton
1 Crescent W. Tewksbury
6 Mary Shilling Webster

1916

174 class members

21 donors

11 percent donating

1 Anna Mae Baker
1 Leonard Barnett
11 Mary Skinner Bowers
2 Thomas J. Cookson
3 Mr. & Mrs. Glenn M. Degroft
5 Edith May Dines
9 Helen Noel Duis
1 Edna Severns Engelhardt
1 Mark C. Hendrickson
1 Frieda Dinsmoor Hollingsworth
7 Bess Mackey King
16 Mr. & Mrs. Carr Liggett
11 Anthony O. Mathias
16 Grosvenor S. McKee
5 Brenda Stillman Merrill
1 Mr. & Mrs. Harley E. Moler
4 Charles E. Nye
4 Louise Albert Osberg
6 Thora Coultas Steele
1 Minnie Stauch Wells
3 Ernest R. Wood

1917

180 class members

33 donors

18 percent donating

8 Mabel Cowdery Arnett
8 Ernest Augustus
3 Herbert W. Bash
3 Althea Hysell Bryan
2 George L. Chapman
4 Lester M. Chapman
4 Merle E. Danford
2 Mildred Heiffner Dewley
7 Vernon Stone Dean
8 Bertha Lively Ellinger
2 Bertha Mason Fett
1 James Russell Glass
10 George N. Graham
18 Rachel J. Higgins
2 Helen Burnham Huffer
9 Mary Helen Kerr
15 Greta A. Lash
3 Ada Lawrence Leydorf
7 Ina Blind May
2 Col. & Mrs. Melvin L. McCreary
2 Arthur Miller
2 Ilo Graham Mohler
1 Elizabeth Baker Orth
3 Russell D. Owen
3 Rosalind Unkefer Parr
6 Ina Beverage Parrott
2 Ethel Dawson Patterson
11 Edith L. Porter
4 Hazel Putnam Roach
2 Ruby A. Schaad
5 L. Leo Taylor
2 Edytha L. Trickett
7 H Mae Warfield

1918

119 class members

14 donors

12 percent donating

1 Nada Parrish Bobo
2 Ruth Souder Carder
5 Mary Good Clark
5 Mary Goddard Covert
7 Eula Maham Forsyth
3 Bernice Roach Grant
10 Melba White Hellebrandt
13 Constance G. Leete
9 Catherine Chubb Munds
5 Daisy L. Orr
2 Francis C. Rogers
7 Gertrude Atkinson Stewart
3 Treva Irene Stubbs
3 Frederic W. Wagner

1919

91 class members

7 donors

8 percent donating

4 Ruth Harris Beebe
9 Mr. & Mrs. Brandon T. Grover
2 Dorothy Voigt Rakestraw
3 Anne M. Tate
2 Isabel Shore Wilson
5 William R. Yaw
13 Ruth Hartley Young

1920

179 class members

22 donors

11 percent donating

7 Ruhl J. Bartlett
2 Jessie P. Cameron
17 Dean B. Copeland
12 John W. Galbreath
4 Willard M. Gills
1 Howard L. Hammond
9 O. Nile Harkins
6 Ada Haun Harvey
2 Ruth Strahl Hastings
5 Anna R. Heinle
16 Robert C. Hess
1 Anna Laura Kennedy
7 Mabel Battrick Kramer
11 Homer H. Marshman
3 Mary Antoinetto Mckay
10 Mary E. McNaghten
4 Anna J. McQuigg
2 Martin S. McVay
3 A. Paul Morrison
4 Ralph D. Powell
2 Mary Emilie Rannells
3 Helen Tritipo Whiston

1921

134 class members

29 donors

20 percent donating

5 Walter J. Cameron
3 Mr. & Mrs. Raymond C. Davis
5 Genevieve R. Dupre
6 Robert T. Ewing
2 Anna Miller Geist
4 Helen Finney Hodgson
8 Mary Reseuer Hopkins
2 Florence Burt Houck
1 Frances Laughlin Lummis
6 Edith K. Lynn
5 Mr. & Mrs. G. Harold Martin
3 Grace Linton Mckibben
3 Manley R. Mitchell
2 Belford B. Nelson
3 Harriott Walker Patton
2 Liland Boyd Rea
7 Mary Mcquigg Repp
3 Chloe Andrew Rife
10 Josephine Wuebben Robertson
1 Myrtle Fox Rotroff
16 Darrell H. Sams
6 Mildred Scott
14 Mr. & Mrs. Walter J. Shapter
1 Mr. & Mrs. Noble C. Shult
2 Helen Huddle Travis
2 Mrs. Stanley L. Van Atta
6 Mary Reichelderfer Werkman
1 Margaret Dailey Wetherholt
12 Mr. & Mrs. Clark E. Williams

1922

204 class members

27 donors

13 percent donating

2 Paul Jones Andrew
10 Donna Tebay Armstrong
7 Orris B. Barber
2 Wilma McElroy Barthold
3 Grace A. Blake
12 Marie Colville Coffey
11 Mr. & Mrs. Homer R. Cotterman
7 Mr. & Mrs. K. Mark Cowen
9 Leah Griffin Featherston
6 Sara Fellers Harrold
5 Elizabeth J. Herbert
4 Geraldine C. Hope
1 John Richard Horn
1 Annabel Alexander Johnson
6 Fred H. Johnson
5 Florence Silver Liebman
5 Mildred Bell Moody
5 Roy H. Paynter
2 Arthur E. Rhollans
9 Carlos M. Riecker
3 Wayne Shaw
5 Homer L. Skinner
9 M. Blanche Smiley
3 Neil D. Thomas
1 Ruth Heckert Van Camp
2 Lester A. Wheatley
10 Doris Nye Woodworth

1923

206 class members

29 donors

14 percent donating

13 Rhodapearl Bayha
11 Ralph F. Beckert
4 Bessie Godfrey Clegg
9 Lester D. Crow
1 Samuel D. Dooley
1 Cynthia Weed Eubanks
1 Mr. & Mrs. Marvin L. Fair
6 Elizabeth Greene Hardy
11 W. Amos Kincaid
5 Carrie Sherrick Knowles
1 Helen Roush Lantz
3 Mary S. Lewis
2 Phyllis Weinrich Liddy
1 Margaret Larkin Mast
5 Florence Walker Patch
1 Bernarda Bryson Shahn
5 Gilbert J. Shaver
1 Ruth Crow Snider
3 Mr. & Mrs. Robert S. Soule
1 Josephine Williams Sutliff
4 Emelyn Close Terry
3 N. Eileen Wagoner
2 William V. Walsh
6 Ruth Wysner Warman
2 Arthur D. West
14 Verena L. White
2 Chester W. Wolfe
4 Glora M. Wysner

1924

265 class members

33 donors

12 percent donating

1 Ruth Braden Amidon
11 Margaret Smith Bernard
9 Margaret Mann Bradfield
2 Zoe Robinson Brundage
2 Ann Miles Cailor
5 Franklin H. Carpenter
6 Naomi Shreves Chambers
4 Leota Remley Cohee
12 Homer W. Dupler
15 Mr. & Mrs. Rush Elliott
3 Constance A. Erbaugh
12 Varelia Hollett Farmer
9 Etta A. Fels
1 David Dye French
7 Dorothy Slutz Garrison
5 Nellie L. Glass
4 Mary Broyles Guy
5 Irene Witham Hawk
4 Lucy M. Heyman
4 Jeanette Patton Hummel
2 Marian Guthrie Little

5 Dorothy Holder Miller
5 Doris G. Moore
3 Ralph C. Morris
2 Earl E. Smith
12 Thelma Houchins Snyder
2 M. Unger Sonnhalter
6 Kathryn Franz Strohmeyer
2 Elizabeth Price Swaim
2 Olive Kincaid Tully
5 Velma Vance
5 Helen L. Widener
9 Isabelle M. Work
2 Lucy Williams Yost

1925

312 class members

42 donors

13 percent donating

10 Joy McWilliams Barrett
11 Mary E. Bennett
4 Charles E. Bonner
4 Lucy Anna Brokaw
1 Ruth Hollinger Cole
6 Mabel Brown Cooke
6 Carlisle O. Dollings
3 Thelma Brannock Elzey
10 Samuel B. Erskine
11 Patsy A. Farrar
1 Virginia May Fink
3 Alberta V. Franke
2 Mr. & Mrs. Glen O. Gillette
11 Lillie M. Greer
10 George H. Gustafson
8 Elsie V. Hall
4 Myrtle Welday Hall
12 Alva G. Hatch
16 Mr. & Mrs. Robert H. Horn
8 Esther Furniss Huber
5 Mr. & Mrs. Edward M. Jennings
11 Lauretta Suntheimer Leminger
8 Evelyn Coulter Luchs
11 Margaret Yahl Nockengost
8 Dorothy Hall Painter
3 Carrie Deette Pease
14 Dr. & Mrs. Fred W. Phillips
1 Winnifred Shott Pixler
3 Blynn T. Shafer
1 Dorothy Nell Smith
4 Andrew T. Smithberger
2 Pearl Lee Stark
3 Irma Welsh Stephenson
9 Leah C. Stoochill
6 Carrie Stowe Swope
6 Jean Gist Trepp
9 Claude F. Turben
12 George H. Valentine
4 Corinne Prunty Winkfield
2 Julia Porter Wise
10 Bertha Bennett Woodin
3 Laurence T. Young

1926

317 class members

33 donors

10 percent donating

5 Doris Henry Alden
6 Amy Horton Bell
1 Vincent P. Black
8 Florence E. Brewer
1 Eunice Boesel Brucken
1 Mr. & Mrs. Frederick L. Buxton
7 Hattie F. Campbell
1 Clarence R. Cooper
1 M. Lucile Duffee
14 Charlotte C. Exley
1 Margaret Noble Ferguson
1 Mary Atkinson Green
7 Floris L. Hite
14 Mr. & Mrs. Edwin L. Kennedy
3 Elizabeth English Kraft
7 Seth W. Lewis
7 Beatrice Loyer Lomax
9 Harold C. Mccord
8 Nina Brown Mooth
10 Anna Coates Painter
3 Winston Riley, Jr.
6 Stanley F. Roush
14 Dwight H. Rutherford
7 Theodore D. Sawyer
2 Marie Herbert Shaw
13 Edgar W. Shoemaker
1 Paul L. Smith
10 Virginia P. Spriggs
6 Mr. & Mrs. C. Paul Stocker
13 Louise Cottle Walter
1 Neva Lee Warneke
5 Eugenia McCord Welch
1 Marjorie Whittle

1927

351 class members

37 donors

11 percent donating

2 Hazel Kirk Bell
6 Eleanor Stoup Benson
10 Florence P. Branum
5 Fred W. Breed
5 Howard G. Brown
12 Christine Courtney Danford
1 Josephine Bagley Davis
1 Mr. & Mrs. Ralph P. Dening
2 Pauline Ramsay Ditmore
5 Ray C. Donnells
5 Albert E. Doran
4 Clell R. Duncan
14 Ethel Ehrlte
4 T. Lyston Fultz
5 Helen Arnold Gettles
2 Theodora Lawhead Good
4 Arthur M. Howard
3 Clarence H. Hudson
2 Mr. & Mrs. Herman W. Humphrey
4 Merle F. Hutcheson
4 Cpt. & Mrs. Karl B. Jeffers
5 Rolland S. Jones
1 Rudolph F. Kleinschmidt
1 Evelyn Duschinski Lovey
3 Eleanor Thomas Meyer
7 Mr. & Mrs. Wilbert E. Miller
1 Otto C. Moyer
10 Mr. & Mrs. Earl L. Nye
3 Helen O. Perkins
3 Ruby Mercer Por
1 Bernice Leonhart Rowland
5 Dorotha Carson Russ
1 Jane Cooper Sagebiel
3 Harold D. Scott
3 Estella L. Seaman
4 Nelle Slye
2 Mary Emily Talbot
6 Edith Hanby Walker
4 Helen Houk Wills
13 Alice Edwards Wright

1928

302 class members

26 donors

9 percent donating

6 Lucy Johnston Bean
10 Helen Clark Biedel
1 Mary Bobenmyer Carter
7 Mae Ottaway Conrad
1 Mr. & Mrs. Emmer M. Dudley
10 Simeno R. Earich
1 Willis H. Edmund
6 Helen Elliott
1 C. Dudley Foster
2 Thomas J. Henderson
1 Frances Clark Higgins
11 Emma M. Howell
9 Lawrence L. Jarvie
1 Monna M. Jones
8 Bessie Lemmoo Lockhart
1 Margaret Morgan Maloney
1 Clara Marie Mansfield
1 Warren S. Mason
10 Francis M. Rboten
7 Ethel Stofer Sadler
2 Chester H. Sanders
5 Matilda A. Scharf
4 Nellie Kuhn Shaeffer
1 Robert W. Talbot
1 Harvey Dale Thomas
3 Jeannette Brown Woodhouse

1929

365 class members

40 donors

11 percent donating

1 Rachel Lewis Bailey
1 Dr. & Mrs. William W. Bartholomew
6 Joseph W. Begala
2 George A. Caswell
8 Margaret Heidlebaugh Clarke
3 Ruth Haney Clausing
8 Margaret M. Cronin
2 Mary Kerr Culver
1 Violet Russell Dalton
1 Gladys Thompsoo Dice
3 Robbin D. Gardner
3 Matilda Ackers George
9 William C. Griffith
1 Mildred Redkey Haigh
3 Mr. & Mrs. William Harper
4 Mary Lanpher Harris
8 Marvin L. Johnson
2 Mary Newman Kelley
8 Ruth E. Kindler
6 Ralf C. Kircher
1 Fearn L. Lang
1 Florence Tribe Lash
3 Frances Wolf Linscott
2 E. Phillips McBride
4 John W. McBride
11 Ann E. Mumma
2 Zella Armstrong Nicholas
5 Thyra Wells Norcross
2 Thomas B. Piwonka
1 Clarence O. Reef
8 Robert O. Richards
9 Amy Nash Ruhl
3 Inez Latimer Scholl
7 Mr. & Mrs. Everett C. Shimp
5 Doris M. Sponseller
12 Edna M. Tefft
6 Florence E. Ullmann
9 Mr. & Mrs. George B. Williams
2 Nelson O. Woody
4 Anna Rogers Yose

1930

350 class members

41 donors

12 percent donating

3 Martha Bolton Agler
11 William M. Ballette
2 Marian Stanley Batchelder
6 Ethelwyn Baughman
3 Lillian Hayes Bennett
1 Thelma Carruthers Buell
3 Zita Smith Cadwallader
10 Francis H. Cardot
5 Martha E. Cole
6 Mr. & Mrs. Kenneth C. Coulter
4 Helen M. Derrer
4 Charles W. Etsinger
6 Margaret D. Hallowell
1 Alma Meeker Hayes
5 Leona Hughes Hughes
3 Mabel Crabtree Keller
10 Charles C. Koterba
3 Mary Lintoo Ladd
8 Frederick P. Maibauer
6 Mary West McCracken
11 Charles A. Naus
2 Mr. & Mrs. James C. Papritan
2 Elizabeth James Parry
4 James E. Pattersoo
10 Lucille Van Lehn Penn
1 Flora Howard Poston
3 Kenneth R. Query
1 Stella Naomi Reed
1 Gwendolyn P. Roach
9 Lorna Rudolph Rowe
1 Zella Freda Schneider
3 Louis E. Soyder
8 Nolan P. Swackhamer
5 Margery Fisher Swander
1 Eva Vane Taylor
4 Catherine Holecko Trevis
1 Evelyn Grimes Venz
2 Charlotte Staley Webster
2 Mr. & Mrs. Elmer D. West
1 Mr. & Mrs. H. Ernest Wilson
5 Robert W. Young

1931

497 class members

43 donors

9 percent donating

2 Bertha Kulberg Almas
11 Sarah J. Ambrose
2 Lois Gaines Bennett
18 Mr. & Mrs. George M. Brown
5 Jessie A. Cheffey
9 Catherine H. Courtright
2 Mr. & Mrs. Paul B. Crites
8 Sophia Elikan Deutschberger
3 Mr. & Mrs. Lawrence P. Eblin
2 Rogers E. Eikenberry
12 Agnes L. Eisen
2 Marguerite Frank
1 Josephine Frasier
6 Daytoo H. Froet
10 Arthur W. Hendricks
3 Mabel Irene Hyatt
8 Robert C. Kinney
7 Margaret Reed Lindsey
3 Robert W. Linton
1 Janet Beatley Masoo
1 Lyle P. Mowbray
4 Mr. & Mrs. Earl E. Pfleger
8 Valeta Smith Pritchard
9 Mr. & Mrs. Kendall F. Query
1 Nortoo E. Rogers
7 Clara B. Rohrbacher
2 Anna Cook Rose
1 Hortia A. Shaver
2 Sarah Jones Smith
1 William H. Stanford
5 Grace E. Stewart
10 Floyd J. Stott
1 Edna Jeffries Strete
7 Abelina Suarez
2 Beulah King Svoboda
1 Zette Brooks Sybrandt
4 Eulalia E. Taggart
5 Mr. & Mrs. Charles R. Tarzinski
6 Edward F. Veidt
5 Jerome Warshower
1 Robert L. Weston
11 Marian E. Wiles
12 Phillip J. Woodworth

1932

509 class members

51 donors

10 percent donating

2 Leora Ashurst
3 Harry G. Berkowitz
2 Eloise Schar Bittner
3 Mr. & Mrs. Kermit A. Blosser
4 Byron L. Brown
3 Mr. & Mrs. Clarence P. Bryan
3 Rex L. Burke
14 Mr. & Mrs. Claude C. Chrisman
1 James Fay Corwin
2 Alberta Kimerline Creager
7 Valeria McClintock Crow
11 Laura M. Culler
3 Margaret Keehne Davis
4 Martha Bricker Dowdell
6 Dale L. English
2 Mr. & Mrs. Thomas H. Evans, Jr.
4 Littman Farber
1 Ralph W. Fleck
5 Raymond H. Fuller
9 Helen McLaughlin Gray
4 Alvin P. M. Hall
2 Mildred Walker Hall
10 John B. Holden
8 M. Joanna Horst
10 H. John Huffman
3 Lucile Oeffler Juntunen
3 Oren L. Justice
1 Catherine Ziegler Kisor
8 S. Stuart Kleiger
2 Mr. & Mrs. John F. Kucera
2 Raymond S. Lupse
5 Anna Duvall Lyons
2 Eunice Sensel Mendenhall
4 Mr. & Mrs. Joseph M. Milner
3 E. Jane Mooney
2 Mildred Schauseil Odell
1 Nelson P. Olmsted
3 Robert D. Price
4 Arno Reuter
6 Elva Chamblin Rohrmann
3 Edward D. Rooney
9 Mr. & Mrs. Carlton D. Rumbaugh
17 Ross A. Sams
2 Margaret Myers Sandefur
5 Harrison T. Slaughter
2 Rowena G. Sprout
3 John D. Wadley
8 Velma Mae Wallace
1 Catherine Marie Wary
1 Elsa Stafford Weber
3 Helen Tatham Whipkey
1 Doris Giesecke Wyckoff

1933

543 class members

40 donors

7 percent donating

11 Lillian L. Aitken
2 Mr. & Mrs. Ralph C. Barnes
4 Mr. & Mrs. Rexford L. Baxter
2 Marleah Barrett Bowker
2 Ralph W. Clark
5 Ruth Mayer Crawford
3 Charles D. Dawson
2 Russell O. Demster
2 Thomas A. Devanney
16 Herbert A. Einhorn
1 Ruth Cranmer Elias
6 Ethel Knisely Elliott
1 Thomas M. Esposit
5 Mr. & Mrs. George R. Evans
3 Robert E. Finch
15 Mr. & Mrs. Sherman E. Gilmore
6 Ferd W. Gross
7 Elverda Rudd Hahn
3 Mary Jenkins Hamilton
2 Louis H. Heiger
8 Janet Robertson Hoffman
4 Josephine Baydam Hrabak
2 Clifford L. Hughes
1 Mr. & Mrs. Karl Franklin Huls
4 Daniel Hyman
3 Stanley R. Kirschner
10 Mr. & Mrs. Harry Lackey
12 Lydia Class Lehman
8 Wallace M. Luthy
3 Joseph W. McKinley
3 B. Bill Murad
3 Thomas J. Quick
3 Lawrence F. Rhodes
7 Oscar K. Rogers
9 Josephine Orville Ross
2 Lena May Ross
4 Leonard X. Sadosky
2 Stephen L. Salaky
1 Grace Mathews Sanders
11 George W. Shea
3 Ilo Cooperrider Swartz
1 Maurice Alvin Voelm
12 Jean Laird Wallace

1934

511 class members

47 donors

9 percent donating

1 Mr. & Mrs. J. Donald Abel
3 E. Eleanor Adam
2 Nile O. Barnett
6 Freda M. Bowen
2 Mr. & Mrs. Arthur B. Briggs
5 Elizabeth Albert Buckwalter
1 Clara Bailey Burns
1 Donald J. Chaney
8 Raymond C. Davis
2 Dale G. Dowler
1 Mary Walker Ebright
1 Robert L. Essex
7 Pauline Cone Fountaine
5 Bernice O'Dell French
7 Charles A. Gerace
5 Helen Shaefer Gibson
2 Mr. & Mrs. Joe J. Gilger
8 Mr. & Mrs. Roy E. Gordon
13 Mary Rusnak Hoffer
7 Neta Benton Holton
2 Theodore W. Hunter
5 Edward J. Hutchings
6 James M. Jablon
9 Mr. & Mrs. Elmer E. Jacobs
10 Kathryn Donaldson Jamison
6 Mr. & Mrs. Phon Jeffers
4 Kenneth P. Jones
1 Mr. & Mrs. Orson W. Knisely
14 Rena Urban Krumhansl
3 Mr. & Mrs. Wilbur J. Kuhn
10 John W. Main
1 Ruth Irvin McLean
1 Grover E. Mitchell
7 Mr. & Mrs. Dana C. Moffat
12 John E. Murray
1 Mary Ellis Neal
1 Mary Lee Rose
1 Meda Moorehead Slocum
5 Pearl G. Smith
10 Vaughn E. Stacy
7 Julia White Starlin
2 Bernice Nolan Tate
3 Theodore J. Taylor
6 Eliza K. Waggoner
3 Ruth I. Wigtoo
9 Julia McMahon Wyman

1935

515 class members

51 donors

10 percent donating

7 Mr. & Mrs. Carl M. Beery
3 Clement William Bock
1 J. Donald Bradford
4 Jack L. Chasin
6 Oakley C. Collins
12 Roger L. Connor
4 Doris Covey
3 Mr. & Mrs. Alfred T. Craft
8 Allan Cree
3 F. Harry Fletcher
2 Una Bibler Fosnaugh
1 Joseph W. Gamertsfelder
1 Clarice McDaniel Gastoo
8 James R. Gilmore
11 Clyde E. Gleim
12 Bernard E. Goldstein
4 Milton Goll
5 Meade S. Heeter
3 Marian Thimmes Hinkle
3 Grace Foster Hunter
2 John Jacob Ivary
2 Mr. & Mrs. J. William LaFrance
1 Diora Hyre Lemon
1 Samuel G. McEldowney
3 Henry H. Meyers
1 Mary Willsie Michaels
3 Leslie H. Miller
7 Leonard R. Montag
1 Lelia Culver Mountjoy
10 Alexander K. Phillips
5 Waid C. Radford

1 Elma Smith Reuter
2 Violet Miller Riebel
10 Solomon Rosenberg
1 Anthony P. Salvaggio
1 Wilbur E. Schaffer
2 Geneva Elliott Schuler
3 Mr. & Mrs. Albert W. Seaman
1 Robert Dale Sherlock
2 Irving I. Susselman
1 Mildred Fisher Smith
12 Mr. & Mrs. Don E. Thatcher
6 Gil C. Thomas
1 Francis Brice Thompson
1 Louise W. Turpin
1 Neville O. Wagstaff
4 Margaret Lane Weber
1 Mr. & Mrs. J. Robert Wiand
10 Kenneth Winetrout
2 Betty Offutt Wood
6 Michael J. Zunick

1936

464 class members

43 donors

9 percent donating

1 Mr. & Mrs. Harold E. Aspenwall
8 Nathan D. Belinky
4 Evelyn Wise Blackburn
9 Frank D. Conn
11 Thomas S. Cotton
5 Mary Bowman Davis
6 Lucile Updegraff Deetz
1 Lavon Tysoo Dewyre
4 Romeo A. Dugas
12 Dorothy E. Ebersbach
3 Margaret M. Flory
8 Mr. & Mrs. Matthew W. Griffel
1 Paul C. Halleck
3 Mr. & Mrs. Foster Harmon
2 Anna Beckett Hill
3 Mr. & Mrs. Edward T. Holmquist
2 Fred T. Hopkins, Jr.
11 David H. Hughes
3 Leon Jonas
1 Ruth Name Not Known Jones
2 Mary Wickham Kerns
2 William L. Kircher
5 Marcella Lawrence Levine
1 Elizabeth Gray Little
1 Anne Campbell Ludcke
3 Stuart W. McFarland
3 Bertram R. Miller
3 Mr. & Mrs. John L. Pickens
5 David D. Pyers
1 Eleanor Hazlett Ratelle
7 Thomas J. Reading
10 Mary Lammers Robinson
6 Charles Rock, Jr.
13 William L. Rothenberg
4 Mary Tatham Sackett
4 Bernard Sennet
1 Helen Arnold Somerville
1 Mary Hudson Thomas
12 Harry T. Usher, Jr.
1 Mary Warden Wellman
9 Dorothy E. Westlake
1 Mr. & Mrs. John R. Whiting
1 Mr. & Mrs. William J. Wipfler

1937

471 class members

46 donors

10 percent donating

12 Mr. & Mrs. Walter E. Ausenhemer
12 Stanley H. Axelrod
1 Mr. & Mrs. Theodore M. Baehler
3 Robert N. Barnett
2 Leslie D. Beadle
1 Sarah Thomas Brown
3 Pauline Shea Cook
4 Eleanor Karr Crow
6 Mr. & Mrs. Nate S. Croy
6 Frances Hill Doll
6 Margaret Bella Dunlap
2 Marie Lindner Durig
1 Thomas R. Eddy
9 Lottie M. Forni
11 Vera Scholl Forsstrom
4 Dwight S. Greer
3 Daniel Gutter
8 Dorothy P. Hilty
8 Mr. & Mrs. Dick A. Irelan
5 Mary Airhart Irvin
2 Geraldine Morgan Jeffrey
5 Helen Kahler Lacy
4 Mary Crawford Liston
13 John H. Ludden
8 Elizabeth McClure Mahan
1 John E. Mahan
11 Robert A. Masterton
3 L. Slutz McKee
3 Margaret Whittlesey Oetting
5 Henry J. Palmieri
3 Ralph W. Parks, Jr.
1 Mr. & Mrs. Frank X. Rauch, Jr.
3 Agnes Kilpatrick Rodgers
6 K. Beynon Schuck
1 Donald S. Shafer
10 George C. Shafer
6 Charles F. Shaw
3 Lillian C. Stocker
9 Robert H. Stockstill
2 John W. Tesoro, Jr.
9 Anna Henry Tharp
1 Mabel A. Tidd
13 Erma Havlicek Turkal
5 William Dana Wells
3 Mr. & Mrs. Woodrow E. Wills
1 Edward N. Wise

1938

453 class members

51 donors

11 percent donating

7 Maribel Ater
11 George R. Belcher
7 Florence Passell Bodanis
2 Cecil R. Brill
1 Mary Steed Carter
5 Mr. & Mrs. Clarence A. Covington, Jr.
4 Mildred Miller Dorr
6 James F. Dougherty
2 Helene Colesie Drown
4 J. Maxwell Ferguson
7 Edgar G. Garvin
15 Joseph S. Gill
7 Carolyn B. Goldsmith
2 Mary Schenck Hack
5 Virginia Gray Hamburger
11 Dean Jones Hammond
4 Mr. & Mrs. Edgar S. Hill
Elinore Hitchcock, Perpetual Memorial Established in Her Honor by a Classmate
5 George R. Hood
4 Magdalene Filipsin Howell
2 Paul K. Hudson
8 Francis W. Kessler
11 Gertrude I. King
2 Florence Heitman Knight
1 Rosalene Weese Knight
3 Arthur J. Kovell
7 Patricia Reed Kreiger
1 Salvadore W. Maffeo
3 Freda Andersoo Martin
2 James W. McLaren, Jr.
5 Mr. & Mrs. Irving Miller
4 Margaret Kinsey Moore
11 Mr. & Mrs. Robert W. Moore
2 Helen Menz Moorman
2 Elizabeth A. Newloo
3 James R. Nolfi
1 Ola Wallace Oneacre
12 Mr. & Mrs. John Orphan
5 Anthony M. Reis
12 Eugene F. Runte
9 Zelma Fay Roades
1 Mr. & Mrs. James C. Smith
6 Ruth Morris Solem
8 Betty Wagner Stentz
3 Margaret Wagner Thomas
2 Mr. & Mrs. John V. Webb
5 Ithamar D. Weed
5 Frank C. Weimer
13 Robert W. West
1 Emma Wheaton
2 W. T. Withers
2 Ida Rodenbeck Zecher

1939

578 class members

75 donors

13 percent donating

6 Herbert Adler
1 Mrs. John W. Ahern
10 Harry A. Bennett
1 Joseph M. Beshara
1 Ellen E. Biddle
4 Irving E. Block
3 Dorothy Evans Blue
6 Mr. & Mrs. Russell W. Bolinger
4 Mr. & Mrs. Glenn H. Brown
1 Thelma Rostofer Clarke
4 Clarence E. Claugus
1 William J. Cooney
5 Drew Diedrich
1 John Kenneth Donaldson
1 Edward H. Dunn
4 Walter V. Etsinger
1 Barbara Taylor Evans
8 Bertha Steinbach Filson
3 Melvin S. Frank
4 Natalie Weninger Fulk
1 Mr. & Mrs. Leslie F. Fultz
1 John W. Gander
3 Edith Berry Garrison
3 Eleanor Shaw Gilhousen
1 Charles F. Gloeckner
5 George R. Griffiths
1 Homer O. Hacker
1 Stephen D. Herman
4 Stanley S. Iswood
6 Marjorie Emrick Irwin
2 Mary Elliott Jenkins
15 Helen Lakso Kasari
2 Harry J. Lantz
1 Sarah Eleanor Longbrake
1 Robert H. Manheimer
9 Mary Mcroberts Manhoff
11 Leno J. Mastache
2 Dr. & Mrs. J. Burton Mayes
13 Martha Stafford McCormick
4 Willard F. Meeker
5 Martin B. Miller
6 Robert W. Moyer
9 Seth F. Nicholson
3 Peter I. Olsen
9 Mr. & Mrs. Henry W. Pattison
1 Mr. & Mrs. Frederick C. Peoples
2 Ruth Robinson Picard
6 Dorothy E. Reibel
3 Robert W. Reider
1 Estelle Marie Reynolds
3 Harold Richman
1 Mr. & Mrs. George G. Ritter
2 Mr. & Mrs. Robert D. Roberts
1 Jerry A. Rodgers Jr
3 Dr. & Mrs. Orville E. Russell
3 Helen C. Sagstetter
2 Adalyn Berardi Sakami
18 Rev. & Mrs. John W. Seay
3 Eranus L. Sepeta
7 William J. Silas
12 Mr. & Mrs. Vere O. Smith
5 Violet R. Smith
3 Robert O. Snyder
8 Paul W. Springer
5 Charles R. Standen
3 V. J. Stanson
3 Mr. & Mrs. Dan P. Steiger
2 Mr. & Mrs. Robert Tait
6 Ralph W. E. Terrel
3 Paul W. Tibbitts
2 W. Parker Walker
4 Frederick H. Weals
1 Harold W. Wendler
4 Charles J. Whitaker
8 Denver L. White
3 Mr. & Mrs. Robert P. White
1 Ernest L. Wilson

1940

518 class members

53 donors

10 percent donating

8 Maynard J. Aldridge
1 Robert Arrington
3 Earl C. Barnes
8 John H. Beeler
3 Joseph F. Bell
6 Ruth Cooper Bloom
10 Richard W. Brenberger
7 Robert W. Coe
2 William R. Culbertson
2 Rita Essman Dahlberg
9 Roger H. Dean
1 Robert N. DeFrance
7 Richard W. Eddy
12 Richard E. Ekleberry
12 Richard H. Engelman
2 Vivian Thompson Farrell
6 Col. & Mrs. Fred J. Frazer
6 Sarah Seltzer Frisch
1 William R. Garber, Jr.
3 Mr. & Mrs. Leonard D. Garfield
1 Mr. & Mrs. Robert A. Garo
2 Paul H. Graham
2 Ruth Simon Greenspan
2 Margaret E. Hartford
3 Robert H. Hetzler
3 Eli N. Hirsimaki
6 Carl F. Jamison
9 Wendell M. Jones
1 Alfred A. Kennedy
3 Mr. & Mrs. Edward V. Kintz
7 John E. Knaul
1 Charles R. Lewis
1 Helen Grimsley Lowe
2 J. Warren McClure
5 Charles B. McKellogg
2 Eleanor Hutson Miller
2 John W. Montgomery
6 Stanley J. Obloy
2 Walter J. Patrylow
1 Harry F. Paulus
4 Milton Paushter
12 Mr. & Mrs. David Rabinovitz
5 Mr. & Mrs. Orlan C. Ralstoe
11 Mr. & Mrs. George A. Reid, Jr.
1 Mr. & Mrs. A. P. Rodman
1 Eugene M. Rogers
3 Maryalice Roush
9 Herbert J. Seakwood
2 J. Victor Shulman
5 Mary Hennetta Smith
9 Helen Renneckar Steen
2 Evelyn Hageman Stoltz
4 Margaret Anne Thompson
10 Helen Miller Tincher
1 Marjorie Wheaton Walker
1 Rita Slavitt Ward
4 Irvin L. White, Jr.
5 Herman E. Wren
8 Harry F. Zioff

1941

547 class members

82 donors

15 percent donating

1 Robert D. Ackley
9 Mr. & Mrs. Robert K. Arndt
1 Mr. & Mrs. William H. Baldwin, Jr.
2 Eleanor Harlan Batrus
10 Mr. & Mrs. Frank C. Baumholtz
1 Robert L. Bender, Jr.
2 M. Jack Breinich
5 Francis R. Bush
5 Anthony W. Cavallaro
9 Jeanne Woolard Chynoweth
4 Mr. & Mrs. Thomas P. Clark
2 Mr. & Mrs. Edwin P. Craun
9 Jean Journey Daniels
6 Mr. & Mrs. Michael Dannis
1 Harry John Davis
4 Pearl Davis Dickson
4 Mr. & Mrs. Ralph D. Doubler
2 Frank M. Duman
3 Jean Leaf Elsner
12 Raymond J. Farroni
10 Mr. & Mrs. George G. Foster, Jr.
6 Leona Algeo Foa
3 Marilyn A. Francis
11 Alberta Greenlees Good
4 Mary Robertson Halliday
6 John O. Harper
3 Armel G. Higgins
4 George C. Hodgsoo
1 George M. Hoffmeyer
12 William S. Jasper
4 Ross S. Johnson
6 Sylvester Si Johnson
2 Mary Burrias Kelly
14 Richard O. Linke
7 Robert S. Long
2 Geraldine Hoffman Love
3 Eunice Main
5 Mr. & Mrs. Charles D. McAfee
2 Keery K. McAmbley
1 Kathryn Carnes Mereness
1 Lawrence C. Milligan
1 Nona Nelson Milligan
8 Thomas E. Morgan, Jr.
3 D. Wayne Newell
1 John G. O'Brien
2 Marcella Riehl Oster
5 Mr. & Mrs. Carl H. Ott
3 Robert F. Pancoast
4 Ruth Lindsley Patterson
1 Mr. & Mrs. Francis M. Paulsoo
1 Donald Francis Potter
8 William S. Povtak
12 William J. Radford
7 Emmett W. Ramey
8 Martha Cash Rasmussen
2 Albert H. Richman
6 Daniel A. Risaliti
6 Mr. & Mrs. Sam K. Robinson, Jr.
7 Mr. & Mrs. Richard A. Roosevelt
9 C. William Rose
2 Jane Stephensoo Rudin
8 Bette Stevens Schlafly
3 Delbert C. Schmidt
6 Louis P. Schwendeman
1 Mr. & Mrs. L. Louis Siembt
1 Mr. & Mrs. Harold E. Smith
5 James E. Snyder
12 Dr. & Mrs. Edward A. Sprague
2 Mary Ihle Stampfle
9 Ashley Stevens
8 Roberta Greenlees Stockwell
5 John A. Stou Sr.
4 Joseph A. Sturrett
2 Heinz Toennies
5 James O. Trudeau
1 Maxine K. Valian
2 Chester A. Varney, Jr.
1 Margaret Lee Watkins
2 Evelyn McGuire Watts
5 Mr. & Mrs. Clarence E. Weimer, Jr.
4 James S. Williams
1 John Z. Withum

1942

535 class members

72 donors

13 percent donating

4 Robert D. Acker
3 Helen D. Albright
4 Mr. & Mrs. Monroe Berkowitz
2 Herbert Berns
3 Mary Hanna Bond
1 Elizabeth Deuchler Bowen
10 Roscoe R. Braham, Jr.
1 Richard A. Brennaman
6 Harold C. Brown
9 J. David Carr
2 Mary Ricker Cherry
2 Leon X. Chizner
9 Charles A. Cien
7 Mr. & Mrs. Edwin W. Darby
2 Mr. & Mrs. Donald P. Davis
6 Lillian Rusnak Dasher
8 Melvin A. Eggelman
1 Armand S. Ferrara
2 James M. Fisher, Jr.
2 Irene Dates Fraser
3 F. Paul Fryman
4 Euphemia Shaw Grey
2 Dow S. Grones, Jr.
5 John Hasselbach, Jr.
2 Marjory Abbott Hecht
16 Mr. & Mrs. Earl A. Hooper
7 Pearl Silverman Joseph
3 Ronald E. Kaylor
8 Mr. & Mrs. Wayne M. Ketner
6 Madeline Kleinwaks Klaif
5 Mr. & Mrs. John F. Kriss
7 Robert S. Lehman
8 Mr. & Mrs. Milton S. Licker
5 Stanley Liss
5 Richard H. Lockard
1 Anne Davis Love
2 Joseph P. Marra
11 Mr. & Mrs. A. William Matters, Jr.
3 Elizabeth Story McConnaughey
1 William A. Mechem
12 Robert A. Miller
1 Mr. & Mrs. James D. Murch, Jr.
2 Mary Lasher Myers
4 Mildred Ulmer Newman
5 Paul L. Noble
10 Mr. & Mrs. Joseph P. Nocito
1 Ruth Hopkins Pack
1 William E. Pasco
11 Roger C. Quisenberry
2 Mr. & Mrs. Maurice Richman
5 Mr. & Mrs. G. Wallace Robb
9 Elsa Rautenberg Roscoe
8 Albert H. Rotsinger
8 Fritz J. Russ
5 Eugene S. Sablow
4 David M. Sanger
1 Robert C. Sauer
1 Mr. & Mrs. Kenneth E. Scherer
6 Mr. & Mrs. Donald N. Scranton
2 Mr. & Mrs. Vernoo A. Slabey
1 Eloise Cole Snyder
8 Harvey R. St Clair
8 Earl H. Stanley
11 Caroline Evans Stuart
1 Betty Allen Van Reeth
5 T. Wilkins Weber
2 Charles L. Wheatoo
11 Mr. & Mrs. Fred W. Wheaton, Jr.
1 Anne Hammond White
1 John M. Zahrndt
2 Virginia Glover Zoerb

1943

575 class members

64 donors

11 percent donating

7 Ben F. Aikin
8 Helen M. Andrews
8 Orlando J. Andy
7 Geraldine Chesmar Armstrong
9 Helen I. Bailey
7 Mr. & Mrs. Clifton E. Baker
Mr. & Mrs. Richard P. Banks
2 Mr. & Mrs. Robert E. Baskey
10 Mr. & Mrs. Floyd E. Bidlack
8 Dr. & Mrs. William B. Biggs
7 Amelia Catherine Bordonaro
3 William F. Byers
7 Warren F. Cecil
2 Loretta Cusick Chapman
1 Clifford C. Cornell, Jr.
4 Viola Georgescu Cozma
1 Sophia Divich
2 Dr. & Mrs. William W. Duvendeck
3 Richard K. Everhart
18 Mr. & Mrs. Charles H. Fulks
1 Stanley J. Grabowski
2 Suzanne Brilmayer Haenzi
6 Harold D. Hannan
9 Mr. & Mrs. Robert F. Hattersley
6 Pauline Anne Haule
5 Howard E. Hersh
8 Mr. & Mrs. Wallace Hodes
2 John H. Hopkins
1 Bernard Horn
9 Mr. & Mrs. Samuel J. Jasper
4 Robert L. Johnson
5 Norma Van Dervort Kalina
6 Thomas A. Kelly, Jr.
10 Wilfred R. Konneker

1 Jean A. Krizman
3 Mr. & Mrs. Robert B. Kull
7 Salvator J. Lamancusa
6 Ernest Mariani
8 Arnold R. Mason
7 James R. McNesby
1 Esther Balfour Oshman
12 Sarah Thompson Parrott
1 Ulah Lewis Peppones
3 Mr. & Mrs. Jacob N. Pierce
11 Barbara Freeman Ross
2 Bea Monroe Rothel
7 Mary Allen Ruetenik
3 M. Gerlach Scott
10 Neil J. Sharkey
2 Pearl Rudy Shary
3 Richard L. Shetler
2 Mr. & Mrs. Robert H. Shoemaker
6 Anthony A. Silvidi
11 Oscar O. Srp
8 Margaret Hughes Staple
4 Mr. & Mrs. Richard E. Swartzel
2 Mr. & Mrs. William T. Swinehart
1 Norman Scott Thurston
1 Louise Rose Toth
6 Mr. & Mrs. Harold E. Umbarger
9 Charles L. Uniacke
2 Mr. & Mrs. Thomas P. Wager
2 Virginia Finsterwald Ward
7 Mr. & Mrs. Floyd R. West

1944

303 class members

42 donors

14 percent donating

3 Benjamin Alpert
1 Elizabeth Bird Bohn
2 Harold F. Bosco
4 Mary Leonard Burrus
1 Mary Ruttgers Christman
1 Victor L. Cody
2 Mr. & Mrs. Donald M. Compton
2 Helen Townsend Corns
3 Frank P. E. Curcio
1 Elizabeth Corinne Decker
6 Earle H. Diggs
1 Florence H. Erickson
8 Vernon D. Hacker
1 Arthur L. Hauser
3 Mr. & Mrs. John E. Hines
1 Mr. & Mrs. Walter B. Kappes
1 Mr. & Mrs. Henry R. Kline
1 Franklin James Klohn
3 Lewis E. Koehler, Jr.
7 Margery Miller Langsam
6 Alvin S. Lapper
13 Sol Matt
12 Herbert F. McVay
13 Marjorie Stevens Morgan
10 Jo Ann B. Naugle
4 Anna E. Norman
4 Elizabeth Persing Nuber
2 Mary Huck Olsen
4 Asher R. Pacht
1 Jessie Davis Riffe
7 Irene Rabinovitz Rosenberg
3 William C. Schwitzgebel
5 Carl N. Shadix
5 Gertrude Aston Sorgen
2 M. Philip Stamm
3 Ellen Humphrey Stone
4 Paul Turner
7 Dale L. Van Meter
3 Robert T. Waldhauer
9 Raymond G. Ward
7 Jane Cochrun Wells
2 William F. Williams
7 Mr. & Mrs. John A. Winfield

1945

293 class members

34 donors

12 percent donating

10 Jane Todd Calvert
2 Marjorie M. Creamer
9 Elaine Stein Davidson
5 Frances Borosky Deren
1 Arthur Phillips Ellis
4 Dr. & Mrs. Paul J. Essman
11 Rosalie Fonoroff
11 Ruth Caddes Gale
5 Rita Goodman Gruber
3 Margaret Hanning Hill
4 Vera Shapiro Hyman
3 Leo L. Johnston
10 Herbert B. Kohn
1 Eugenia Ann Kresge
9 Julius D. Menta
2 Ruth Abrams Mezoff
4 Betty Milhendler
1 Mr. & Mrs. Verdin A. Moll, Jr.
6 Dorothy Taylor Nack
10 Jeanne Blum Noll
2 Helen Criss Page
4 Mary Pierce Palmer
9 Mr. & Mrs. Richard M. Phillips
5 Mary Scott Rasche
12 Harold I. Salzmann
2 Marjorie McClure Seeley
12 William G. Sprague
4 Jean Herroo Stack
2 Anne Stasulis Yantz

1946

354 class members

36 donors

10 percent donating

13 William H. Allen, Jr.
12 Mr. & Mrs. Louis A. Andrews
5 Lionel Borkan
7 Eleanore Roman Bradenbaugh
1 Roland O. Byers
7 Willa Beall Clark
10 Esther M. Cochrane
5 Maxine Grimes Dees
4 William S. Doherty, Jr.
9 Muriel G. Foodi
3 Doris Morgan Gaffney
3 Howard M. Gottlieb
1 Belva Kuchenbacker Harrold
8 Gale Hitchcock
3 Glen H. Hollingsworth
9 Helen Hohlfeld Jeddeloh
2 Harold L. Jeter
2 Mr. & Mrs. Alfred J. Kandik
13 Mr. & Mrs. William M. Kochheiser
1 Gerald Howard Leland
10 Evelyn Kipnis Lowell
1 Ingeborg Bahlke Pedersen
3 Joan Galbreath Phillips
5 E. Jane Porter
1 Charlotte Hoyt Schultz
7 William Sheskey
4 Edward Shnayerson
3 Carol Feldherr Skydell
1 Elizabeth McCaskill Smith
4 Mr. & Mrs. John J. Smith, Jr.
9 Rupert D. Starr
6 Jack E. Stuhlmiller
2 Mr. & Mrs. Lawrence P. Ulrich
1 Mary Trayte Smith
7 Charles W. Soladay
10 Rupert D. Starr
7 Jack E. Stuhlmiller
1 Nathan E. Vanaman
1 Robert Garret L. Wall
8 Ruth Lawson Walsh
6 Mr. & Mrs. Harold F. White

1947

554 class members

57 donors

10 percent donating

12 James Anastas
4 John W. Ator
3 Albert J. Auer
9 Robert W. Brown
11 William R. Carroll
2 Mr. & Mrs. Dana S. Case
2 Jo Williamson Chiki
3 John W. Clark
7 Mr. & Mrs. M. Leslie Clark
2 Clark B. Cleveland, Jr.
6 Helen Burton Corcoran
10 Barbara Morgan Dittman
1 Mr. & Mrs. Franklin W. Downhour
2 Robert C. Ellis
1 Edward Frank Fisher
2 Mr. & Mrs. Keith E. Fox
3 Donald George Fritz
11 Marius P. Garofalo
2 M. Ellen Gillespie
3 Alma Williams Gilmore
13 Oscar S. Glasberg
1 Marjorie Jean Hanson
11 Dorothy Knappe Higbe
4 Coralee Odell Holahan
2 James G. Howcroft
1 Lewis L. Howes, Jr.
6 Gloria Roth Kail
2 David W. Kuhn
3 Robert D. Laird
2 Caryl Junge Law
2 Robert D. Leonard
6 Wilma Runyan McGregor
3 Eleanor Maxwell Meyer
2 Jules H. Meyers
11 Donald Montlack
9 Mr. & Mrs. Robert H. Parr
8 Mary Eleanor Patton
2 Agnes Severini Pesta
1 Mr. & Mrs. Harry William Rankin
7 Col. & Mrs. Edwin D. Reinhardt
4 Mr. & Mrs. William J. Richards
2 Kathleen Ewan Richardson
3 Howard B. Roberts
11 Patricia Lenhart Scheifley
1 Fred Schleicher, Jr.
1 Edward P. Schroeder
2 Mr. & Mrs. Frederick Schuler
4 Sanford Slavin
1 Mr. & Mrs. Bertalan L. Szabo
3 John J. Utts
6 Kenneth Wechsler
1 Melvin Weinstein
4 Mr. & Mrs. Melvin D. Weiss
7 John H. Welsh, Jr.
5 Marguerite Johnson Wiessinger
1 John Daniel Williams
7 Marion E. Wood
14 Joseph Yanity, Jr.

1948

684 class members

83 donors

12 percent donating

4 Mr. & Mrs. Nicholas M. Alexander
4 William Alexander
8 Dorene R. Baer
3 Mr. & Mrs. Bert W. Barnes
2 R. William Bashein
14 Robert R. Baur
3 Mr. & Mrs. Burton H. Bidwell
12 Martin Blau
3 Mr. & Mrs. Donald L. Block
3 Margaret Huck Bowen
3 Mr. & Mrs. John F. Bowman
2 Mr. & Mrs. Paul E. Brockert
1 James Cairelli
1 Charles A. Calhoun
12 Jane P. Campbell
5 Lucom. & Mrs. Eugene R. Christie
1 Mr. & Mrs. John David Clark
7 W. Dale Crites
4 Richard M. Curtis
3 Mr. & Mrs. James A. Davis
2 Harvey W. Denk
2 Mr. & Mrs. Warren E. Deuber
1 Betty Dew Douglass
1 Barbara Chriswell Duwaldt
3 Mary Burkhardt Early
4 Robert B. Egan
2 Elizabeth Ann Ellis
1 Mr. & Mrs. Thomas R. Evans
7 Betty Woodburn Fall
3 James J. Farley
1 Salvatora F. Fernolo
1 Norma E. Ford
9 August A. Gavornik, Jr.
2 Mr. & Mrs. Samuel Hoffman
4 Mr. & Mrs. Richard R. Holden
5 Charles E. Huber
4 Irma L. Jaakkola
1 Geneva Genheimer Joachim
1 Dorothy Miedhammer Johnson
10 Ben C. Johnston, Jr.
1 Mr. & Mrs. Walter F. Joyce, Jr.
12 Richard W. Juvancic
11 Paul Koval
4 William R. Lickert
1 Charles D. Lutz
7 William E. Maddox
6 Mr. & Mrs. J. William McCutcheon
1 Martin E. McKibben
1 Richard E. Miller
11 Beverly Kulick Minkoff
1 Mr. & Mrs. Chester D. Mitchell
2 Martin F. Moran
11 Cruse Moss
3 Mr. & Mrs. Jack S. Moss
3 Mr. & Mrs. Eldon W. Musgrave
3 Frank J. Pavlik
7 Eileen A. Pickenpaugh
4 Pauline A. Pickering
3 Leonard C. Polas
5 Gerald E. Radcliffe
2 Dr. & Mrs. Charles A. Rhoads
3 Walter H. Riddleberger
1 Loren Thomas Ridge
1 Marguerita Steffenson Ritman
6 Mr. & Mrs. William L. Roberts
7 Mr. & Mrs. Ralph E. Schey
3 Mr. & Mrs. Malcolm K. Sheppard, Jr.
3 Mr. & Mrs. John W. Silk
2 Marybelle Kitts Sims
6 Homer L. Skinner, Jr.
9 Joseph R. Sligo
7 Melvin R. Smith
9 Mr. & Mrs. Carl W. Sollenberger, Jr.
10 Dr. & Mrs. William E. Sprague
5 William M. Stomps
3 Franklin D. Sturgeon
5 Raymond L. Sturm
6 Ima Rose Swartzlander
1 Chester C. Thompson, Jr.
2 Paul S. Townsend
1 Jeanne Rapp Umbenhour
9 Mr. & Mrs. Joseph Weinstein
3 Mr. & Mrs. Robert C. Wetherholt
3 Doris Youngberg Wiggins

1949

1247 class members

114 donors

9 percent donating

8 Mr. & Mrs. Jon G. Anderson
6 Norman Atkin
9 Jack Badner
6 Robert F. Barker
10 Frederick R. Barrett
8 Dr. & Mrs. James F. Beattie
8 Mr. & Mrs. John J. Bollinger
9 Mr. & Mrs. Milton C. Brown
3 Patricia Stern Brown
3 Sebastian J. Buccheri
2 Charles Burgess, Jr.
1 Roy E. Carlson
3 E. John Caruso
1 Deforest R. Chase
8 Mr. & Mrs. Albert E. Chrone
6 John O. Cotton
5 Carolyn Dunlap Coulter
3 Robert W. Creadon
4 Dr. & Mrs. Jack A. Daugherty
2 James R. Davis
1 L. Dale Davison
3 Lily Bernheisel Demar
13 Robert D. Dickey
10 Albert C. Doane
1 Mr. & Mrs. William A. Drake, Jr.
4 Dianne Blower Eddy
3 Carolyn Roseoberg Edlin
1 Marcia Baratz Epstein
1 Mr. & Mrs. Richard H. Essex
7 Mr. & Mrs. Richard C. Fenn
2 Richard J. Finkle
10 Thomas A. Fox
2 Marion C. Gallagher
7 Ruth Luebeck Gelb
3 Mary Campbell Gillespie
7 Paul S. Gleim
2 Mr. & Mrs. Richard W. Gratop
1 Melba Pickenpaugh Gschneidner
2 Doloris Kalajiam Hanna
2 Lothair Q. Hardesty
7 Walter F. Hauck
5 James B. Haynes
6 William C. Heilman Jr
4 Ardath Kuesthardt Hendrickson
4 Mr. & Mrs. John B. Hess
1 Thomas H. Hevlin
7 Mr. & Mrs. Paul F. Hoff
4 Mr. & Mrs. Paul W. Hoffman
10 Lucille Pion Huebscher
9 Charles W. Hughes
4 Bernard L. Hughey
1 Mr. & Mrs. Richard G. Ingraham
6 Mr. & Mrs. Herbert N. Johnston
13 John M. Jones
2 Richard Paul Judy
2 William Kaplysh
4 Mr. & Mrs. Kenneth K. Kier
13 Margaret Biewener Krieg
2 Joseph Krislov
14 Mr. & Mrs. William A. Lavelle
2 Charles L. Lewis
1 Walter E. Leyser
14 Marilyn Rowland Mathews
3 Mr. & Mrs. Lawrence H. McCauley
1 Treva Arlene McConahey
6 O. John Miller
3 Mr. & Mrs. Rhoderic G. Mills
2 Lt. Col. & Mrs. Donald M. Moats
2 Francis E. Moore
3 James Moore
4 Anne J. Nameth
11 Mr. & Mrs. Gordon W. Netschke
1 Ruth Steele Nostrant
11 Charles Koty E. Olson, Jr.
1 Mr. & Mrs. John F. O'Shaughnessy
3 Robert A. Osteryoung
1 Gerald D. O'Connor
2 Robert H. Page
2 James O. Pease
1 George W. Peckham
2 Lt. Col. & Mrs. John S. Pletcher
3 Paul H. Pratt
8 Nancy Troup Purdy
2 Lib–Mary Reibel Reif
13 Mr. & Mrs. James D. Reigle
1 Frank M. Repar
2 Paul Francis Roll, Jr.
11 Dale A. Schonmeyer
3 J. Stephen Schroeder
6 Robert C. Schulz
10 Jean R. Senft
3 Leslie Shelley
3 George A. Shipman
1 Mr. & Mrs. Merle J. Smith
6 L. Dale Springer
3 Mr. & Mrs. Chris Stefan
1 John Summers, Jr.
8 Joan Sherman Sutton
10 Earl Q. Teaford
10 Tyrus H. Theisen
7 Jack C. Thompson
4 Everette E. Tompkins
2 Donald E. Traver
2 Mr. & Mrs. John Urban, Jr.
2 Frank J. Vawter
6 Mary Cuff Wakeford
2 Corydon H. Walker
3 Mr. & Mrs. Richard C. Weiser
7 Donald S. Wells
3 Mr. & Mrs. Donald C. Welsch
5 Mr. & Mrs. Richard P. Williams
15 Robert W. Wolfe
2 James V. Wray, Jr.
11 Alan L. Wurstoer
3 Doris Mcdowell Yonally

1950

1301 class members

133 donors

10 percent donating

1 Homer E. Abele
3 James P. Banks
3 Karl F. Baumholtz
8 Edward Belsho
6 Mr. & Mrs. Milton O. Berry
1 Mr. & Mrs. Frederick J. Beutel, Jr.
1 Ray A. Blinn, Jr.
2 Phyllis Yaffei Bliwas
3 John N. Bode
5 Eldred R. Bovenizer
3 Jack A. Boyd
8 Leva Speakman Boyer
2 Jack G. Brainard
4 Mr. & Mrs. Patrick C. Byrne
1 Norma Gahm Carson
2 Nita Cavounides
2 George L. Chatfield
7 Richard V. Clappinger
6 Mr. & Mrs. F. Patrick Collins
1 George N. Constable
11 Alfred J. Corraz
8 William H. Covert
1 Lenora Graham Davidson
6 Edgar A. Davis, Jr.
4 Robert L. Davis
7 Jim J. Demetrion
1 Frederick H. Dengler, Jr.
3 Muriel A. Diamond
1 Thomas R. Dill
10 Daniel D. Dubin
7 Keaton L. Endsley
12 Arthur W. Engelhard
1 Mr. & Mrs. Charles L. Evans
12 Margery A. Fletcher
5 William R. Fothergill
6 Harold R. Frick
1 Ralph A. Gabriel
3 Mr. & Mrs. Aloysius C. Galicki
6 Homer B. Gall, Jr.
3 Eleanor Hays Georgen
7 Myron R. Goff
15 Mr. & Mrs. John D. Good
6 Brandon T. Grover, Jr.
8 Joy Henage Hallas
6 Howard F. Hammack
3 Gerald D. Hartman
5 Mr. & Mrs. William D. Hibbard, Jr.
3 Robert R. Hill, Jr.
7 Fred F. Hilow
4 Howard P. Hollinger
8 Samuel W. Howe
2 Mr. & Mrs. Ralph L. Hughes
1 Lou C. James
13 Dr. & Mrs. Watkins F. John
4 E. Ray Johnston
2 Sheldon A. Kaye
7 Mr. & Mrs. David N. Keller
7 William D. Keltoe
5 Robert R. Kilpatrick, Jr.
1 Mr. & Mrs. Lowell F. Kindinger
2 Mr. & Mrs. John F. Kircher
2 William Kohler
4 Charles Koty
5 Mary Siever Kovett
6 Emil Kowalczyk
12 Franklyn A. Kraus
6 Robert J. Kromer
2 Mr. & Mrs. Theodore W. Kuenzel
4 John Kurylo
9 John H. Lafferty
2 Alfred B. Lehman
2 Mr. & Mrs. Martin J. Leonard, Jr.
7 Mr. & Mrs. John F. Madden
3 Barbara Correll Maddox
1 Mr. & Mrs. Mace M. Magbee
11 Roland Allen Mandat
1 Mr. & Mrs. Joseph A. Manzione
12 Werner L. Margard, Jr.
2 Mr. & Mrs. Glenn F. Markley
4 Joseph P. Marsalka
5 Allen R. McGraw
1 Russell P. Myers
3 Julia J. Nehls
1 Melvin H. Nester
6 William F. Newman
2 Carl S. Palagyi
1 Andrew J. Pavlik
5 John C. Peterson
6 John Petri, Jr.
1 Donald W. Prideaux
1 Walter J. Pytel
11 Mr. & Mrs. Norman L. Rawson
12 Theodore E. Richards
5 Clayton F. Riley
4 Clarence L. Roderick
2 John E. Roderick, Jr.

1 William Edgar Ross
5 Mr. & Mrs. Louis Sebec
5 Joseph N. Salins
5 Audrey Gould Schechter
1 Mr. & Mrs. Robert F. Schmidt
8 Mr. & Mrs. Russell A. Schuster
1 Mary Ann Sellers
1 Mr. & Mrs. Hubert A. Selz
1 Louis Milton Sharp
5 David I. Shaw
9 Dr. & Mrs. James L. Shreffler
6 Shirley Zwelling Silberstein
7 Mr. & Mrs. Norman H. Simpkins
7 Rosemary Bernard Smith
7 Nicolas C. Sothras
3 Mr. & Mrs. Charles F. Spademan
3 Thomas W. Steinemann
4 Mr. & Mrs. John L. Stiles
1 Joan Johnson Sweeney
14 Milton J. Taylor
2 Russell N. Thomas
4 Mr. & Mrs. Harold J. Thorley
9 Wendell A. Triplett
2 Mr. & Mrs. Albert F. Tubaugh
9 Willard L. Van Fossen
6 Delbert C. Vest
8 Frank J. Wagner
3 Carolyn Stephenson Wallace
1 George R. Webster
1 Mr. & Mrs. John A. Welch
2 Howard L. Whitelaw
3 Mr. & Mrs. James M. Wielgos
1 Laura Vaughan Wilhelmi
8 Mr. & Mrs. Marlyn H. Wilt
6 Elwyn C. Winland
7 Mr. & Mrs. Arnold H. Wolfe
11 Mr. & Mrs. Harold J. Young
13 William R. Zimmerman
1 George P. Zoellner

1951

1210 class members

125 donors

10 percent donating

3 Martha T. Acton
8 Erma Irene Anderson
2 John H. Anderson
2 John R. Andrews
5 Barbara McMahon Bernl
1 Roland E. Bashore
19 Shirley Baxter Berndsen
1 Mr. & Mrs. Bertram J. Bernstein
4 Mary Newkirk Blumenthal
1 Mr. & Mrs. Domenick M. Briglia
3 Mr. & Mrs. Owen A. Brown
4 Mr. & Mrs. Robert L. Burson
3 George W. Byers, Jr.
2 John C. Callihan
3 Robert O. Carbone
3 Deryl Edsall Carboy
1 Mary Volas Carpathios
14 Alfred S. Carpenter
2 James L. Carter
3 Charles Greer Cecil
6 Jo Ross Chapin
1 Tommy Joe Checkush
3 Mr. & Mrs. Edward J. Corcoran
2 Mr. & Mrs. Frank P. Crimi
1 Mr. & Mrs. Robert L. Davies
6 James R. Decker
3 William G. Demonye Sr.
3 Lewis Desouza
2 Patricia L. Dineen
6 Carol Komie Doctor
1 William C. Earley
8 Winifred Lee Eckard
2 Mr. & Mrs. Charles R. Emrick, Jr.
4 Evan H. Evans
9 Ann M. Everson
3 Marvin A. Field
1 Harriet Zadan Fiering
1 Robert C. Finley
4 Madonna M. Fleck
1 Maj. & Mrs. Howard W. Frank
4 Mr. & Mrs. Heber Arlo Freede
9 Dr. & Mrs. James H. Fulks
7 Mr. & Mrs. Louis J. Gautier
1 Stanley L. Ginsburg
5 Walter M. Glick
4 Eugene P. Goldberg
1 Thomas V. Hartzell
5 Yasun Hashiguchi
10 Charles E. Hawkins, II
4 William P. Hedl
8 Logan A. Hidy
3 Wallace W. Higgins
10 Harold J. Himmel
1 Parker E. Hodgdon
6 David I. Hollenbaugh
4 Patricia Ann Horsley
2 Georgia Bale Howell
6 Doris N. Hunker
3 David J. Jones
3 George J. Kaufman
9 Ray E. Kellog
3 Helen Cowen Kennedy
1 Patricia Holman Kessen
3 Tom W. Kimball
4 Margaret Messoer Kinch
4 Thomas Littler
1 Marlene House Lewis
7 Elaine Binder Lifson
4 Ruth A. Lovett
6 George Marcis
2 George R. McCaughrean
13 Robert S. McConnell, Jr.
2 Robert M. McCoy
1 Marilyn McKinney
1 Charles Robert McLaughlin
7 Arthur B. Meyer
2 Richard J. Milford
2 Dale R. Miller
8 Irvin R. Miller
2 Marvin Miller
4 Mr. & Mrs. Robert E. Nicholas
1 Helen Lanora Oliver
7 Mary Whitacre Owen
2 Merle L. Owens
10 William R. Peery
4 Joe D. Pollitt, Jr.
6 Samuel T. Poxon
11 Boris Pukay
2 Mr. & Mrs. Robert R. Rader
4 Beryl Shapiro Rothschild
2 George B. F. Sandelowsky
2 Donald M. Satava
9 Robert W. Schulz
3 Daniel Schwartz
3 Dorothy Everett Seirup
9 James T. Shipman
1 Col. & Mrs. Samuel I. Sifers, Jr.
5 Dawerance H. Skatzes
8 Nancy Nicholson Slaydoo
1 Nancy Byrd Smith
2 Harry L. Snavely
3 Albert R. Squibb
3 Mr. & Mrs. John L. Stahl
1 Mr. & Mrs. Richard D. Stelling
1 Myron Merle Streeter
8 Dr. & Mrs. Raymood A. Strekal
4 Donald P. Stueber
1 Ernest Ray Sutton, Jr.
6 Carl L. Thiele
9 Rose Peschan Thomas
3 John W. Tillie
3 Howard A. Tolley
1 Mr. & Mrs. Robert H. Triplett
1 W. Edward Ullman
3 Ruth J. Van Drick
11 Ronald D. Van Horn
1 Lewis Vaughn
2 John R. Wamsley
7 Phyllis Mathias Ward
3 Vernon C. Warner
2 Diana Galbreath Welch
8 Dr. & Mrs. Wendell B. Whitacre
4 Walter D. Williams
4 Nancy Canfield Wise
2 Edman R. Zink
4 Robert C. Zwick

1952

857 class members

83 donors

10 percent donating

3 Melissa Alden
1 Mr. & Mrs. Myron W. Baker
2 Jane Ann Baldwin
2 Richard H. Barlow
1 Janet Pickenpaugh Betcher
9 Donald G. Bishop
1 Ilo Simpson Borg
3 Mary Constant Brinker
2 Mr. & Mrs. Joseph R. Cavarozzi
3 Gene P. Chufar
4 Ernest H. Cochran
4 I. Ben Codispoti
1 Charles P. Cooper
9 Doris F. Doueloin
13 Julia Wherry Dunlope
4 F. William Englefield
4 Martin R. Evenchik
4 Donald C. Ferguson
11 Dorothy Nartker Foulk
3 Donald F. Friend
5 Mabel Kemp Gire
1 Joanne Solon Greene
10 Mr. & Mrs. Warren G. Hammett
8 Mr. & Mrs. Norbert S. Hapanowicz
4 Arnold A. Heiger
4 Emerson W. Heisler
2 Max O. Hirsch
5 James O. Hissom
3 Stuart A. Klein
12 Mr. & Mrs. John F. Kuffoer
3 Dr. & Mrs. Wallace L. Labaw
1 Dorothy Miles Lamb
3 Jeannie Gray Lamontia
2 Mr. & Mrs. Nick Latkovic
8 Elinor Lewis Lee
1 Nathan B. Levine
3 Frederick M. Loop
4 Mr. & Mrs. Clifford E. Loy
1 James R. Male, Jr.
3 Marilyn Rassie Mars
5 James M. Mason
3 Elizabeth Anderson Mattson
4 Mr. & Mrs. Joseph F. McCready
7 Robert N. McDougall
2 James F. McGinnis, Jr.
10 Thaddeus D. McGuire
3 Kenneth L. McLaughlin
6 John F. Milar
7 Mr. & Mrs. Robert W. Moorman
1 Gabriel Ikem Olunnye
2 Louis L. Owen
2 Irma Lorenzen O'Connor
5 Mr. & Mrs. Ezidore J. Parker
4 James R. Patrick
7 Helen S. Patterson
9 Forrest G. Poole
11 Mr. & Mrs. Alan E. Riedel
1 Ruthann Bush Root
1 John David Sawyer
10 Alfred F. Scheider
4 Roger A. Scott
4 Rita Block Seclow
1 Mr. & Mrs. Richard A. Senn
5 Joan Pearlman Sheiner
10 Samuel M. Shirey
3 Annajean Slater
2 Martha Ann Smith
2 Don L. Sneary
5 Lois Arlene Snyder
7 Mary Mandell Sproles
10 James F. Stewart
9 Ann Hammerle Stoutenborough
3 John G. Todd
2 Betty Volas Tsangeos
2 James E. Tyson
4 George J. Tzangas, Jr.
1 Natalie Gross Wachspress
12 Edgar P. Wilk
4 Alice Tillman Witter
4 Theodore S. Zajac
2 Mr. & Mrs. Richard F. Ziska
3 Mr. & Mrs. Edgar J. Zorn
5 Patricia Allison Zwayer

1953

972 class members

98 donors

10 percent donating

3 John H. Alleo
1 Marie Louise Aurand
3 Robert K. Beattie
1 Anna Zalupski Bubel
11 John D. Bishop
1 Edward G. Bouman, Jr.
2 Doris Roe Briggs
3 Patricia Danford Camp
2 Lois Kellmer Card
7 Samuel D. Carpenter
3 Gladys Devault Case
8 Fred C. Cibula
2 Barbara Leiner Caster
3 Irene Louise Cole
2 James G. Cole
2 Forrest J. Colegrove
9 Marilyn Collet
2 Mr. & Mrs. Richard H. Cottrell
10 Marilyn Foxen Crowell
1 Ronald P. Davis
2 Roland Dewit
5 James J. Dittoe
1 Mr. & Mrs. Arlo L. Dixon
4 Olga Velez Dollison
5 William J. Driscoll
4 Mr. & Mrs. Ernest G. Dunn
9 Ltc. & Mrs. William L. Ellis
4 Carol Askue Ennis
3 Mr. & Mrs. Raymon B. Fogg
10 Earl H. Funk
9 Mr. & Mrs. Donald R. Geaman
2 Mr. & Mrs. John M. Glenn
10 Martha R. Gomersall
9 Germaine R. Hahnel
4 Jeanetta Artino Hallaman
7 Edwin Fraser Harris
2 Quentin S. Himebaugh
7 June Hensge Hudnall
2 Mr. & Mrs. Robert I. Jones
2 William G. Kearns
12 David L. Ketter
10 Janet Schulte Keys
11 Martha Anderson Kienzle
4 Mr. & Mrs. Robert M. Kipp
1 William A. Klauber
6 Patricia Duggan Kleindienst
2 George O. Klies, Jr.
4 Mary Repar Kline
1 Henry W. Kozloski
3 Mr. & Mrs. Charles J. Krauskopf
9 Robert E. Lauer
4 Louis Lenart, Jr.
3 Nancy Fell Leutheuser
5 Edward F. Lewis
3 Richard W. Lewis
11 Neal A. Lindsley
6 Hilda Beck Mazzer
1 John J. McCauley
3 Mr. & Mrs. Richard . McKinstry
1 Mr. & Mrs. Clifton L. McMahon
9 Edwin H. Meador
10 Mr. & Mrs. Lynn A. Miller
5 Leo T. Mills
12 June Gerthing Mishler
1 Donna Brehm Mooo
3 Paul J. Mueller
2 Mr. & Mrs. Carl Nash
1 Marilyn Nass
2 Jeanne Neilley Nevel
9 Hope Friedman Nierman
5 Mr. & Mrs. Donald J. Pease
2 Carl A. Petroski
5 Walter W. Plattenburg
8 Ltc. & Mrs. William G. Powell
4 Marvin H. Rosansky
2 Kathryn Mollohan Ross
2 Ivar J. Samuelson
2 Eleanor Sugaski Sanders
3 Robert J. Satava
9 Allan H. Schechtman
3 Mr. & Mrs. William R. Scheider
8 John E. Schmidt
3 Mr. & Mrs. Ronald N. Schuller
1 Betty Jane Shilt
7 John J. Smith
5 Sandra Hiner Smith
9 Mr. & Mrs. Victor Carl Solomon
3 Marie Lewis Tirohn
4 Mary Mitchell Trostel
3 Maj. & Mrs. Norman R. Vitez
1 Donna Frost Waker
1 Shirley Miller Walters
2 Saul L. Warsbaw
1 Mr. & Mrs. Daryl W. Watkins, Jr.
2 Louis B. Weiss
4 R. Budd Werner
2 Dr. & Mrs. Claude H. Westfall
2 Lois C. White

1954

821 class members

98 donors

12 percent donating

1 Doris Newmark Abbott
6 Mr. & Mrs. Lowell E. Anderson
1 Miriam Boyd Bamberger
5 Jane Morley Bard
4 Charlotte M. Basnett
4 Mr. & Mrs. Robert R. Baucher
3 Robert L. Bigley
2 Bernard B. Borden
1 Esther Noble Carpenter
3 Mr. & Mrs. Eugene E. Chapman
4 Ronald F. Chapman
9 Mr. & Mrs. David E. Cowan, Jr.
10 James W. Cox
1 Mr. & Mrs. Richard L. Cretcher
1 Juanita Hannon Dade
9 Dante De Angelo
9 Ruth Stone Duncan
4 Donna Kahn Efroymson
2 Mr. & Mrs. Richard G. Farrell
1 Edward L. Feldman
6 Mr. & Mrs. Henry T. Fillmer
5 James A. Fleming
13 Donna Poole Foehr
7 Dr. & Mrs. John B. Gibba
10 James E. Godard, Jr.
2 John O. Gooch
8 Mr. & Mrs. John D. Gray
4 Mr. & Mrs. Edward H. Gross
1 Ethel Simoo Grothouse
4 Mr. & Mrs. William L. Haffoer
2 Walter L. Hanna
5 Mr. & Mrs. Warren C. Harmoo
4 Michael J. Henry, Jr.
3 Mr. & Mrs. John R. Hermann
5 John R. Heter
7 Carolyn Ann Isch
9 Jerry Jagers
3 Lyndall Grandstaff James
11 Edwin C. Johnstoo
1 Mr. & Mrs. Clarence L. Jooes
4 Oleta Koch Kelley
1 Mr. & Mrs. William L. Kennard
4 Idaclaire Herbst Kerwin
4 Phillip D. Kinnard
7 Lois Boettler Kirchner
4 Donald D. Kloss
3 Joseph A. Kocab
1 Robert E. Kutscher
3 Ruth Bryan Kyler
6 Harold D. Laughlin
3 Mr. & Mrs. Lionel P. Levreault
3 Robert W. Lichtinger
3 Marilyn Isch Lindstaedt
7 Mary Troup Long
4 Mr. & Mrs. Ralph J. Lowenstein
2 Vincent J. Marchetti
1 Ltc. & Mrs. Robert C. Marks
8 Rex A. McClure
8 John N. Meeks
6 Clifford L. Meints
2 Mr. & Mrs. John L. Mibelick
4 Shan A. Mohammed
2 William K. Naegel
5 Frederick R. Nelson
2 Mr. & Mrs. Robert L. Nicholas
12 Judith Lesnow Noselson
7 Richard Olson
1 Mr. & Mrs. Donald F. Papoer
7 Nancy Wilson Pearcy
2 Carolyn Van Hessen Petty
1 Robert J. B. Price
3 L. Dewitt Reed
3 Darl E. Reynolds
5 Eleanor Moore Richter
2 Marioo R. Riggs
3 Anne Hunter Rosemond
1 Marcia Pollack Saul
4 Elizabeth L. Schuller
4 Elizabeth Armstrong Scott
1 Mr. & Mrs. Robert J. Scott
6 Theodore C. Shaffer
2 Peter Shimrak
1 William P. Shultz
9 Mr. & Mrs. Ronald R. Sibila
2 Mr. & Mrs. Robert E. Joyce, Jr.
1 William R. Soeller
8 Warren Stevens
1 Richard A. Tirohn
4 Dr. & Mrs. Ramon D. Turman
3 Davey L. Turner
6 Dr. & Mrs. Wim F. Van Muyden
8 Imogene Fannin Waddle
2 Mr. & Mrs. Paul D. Wanstreet
3 Dorothy Brandeberry Warne
2 Ralph S. White
8 Richard G. Wynn
2 Marvin O. Yerkey
9 Adele Haber Zucker

1955

698 class members

65 donors

9 percent donating

6 Katharine Woolfitt Alderdice
2 Arthur E. Aspengren
2 Shirley A. Babitt
8 Mr. & Mrs. Benjamin E. Bader
10 Sandra Miller Bargshiser
3 Robert B. Bloom
2 John James Bounds
1 Mr. & Mrs. Berlin E. Bruns
6 Mr. & Mrs. Frank D. Carlson
1 Mr. & Mrs. Charles A. Carpenter
1 Andrew J. Chonko
1 Georgia Chuhay
1 Elizabeth Reese Cicotte
3 Jerry Cropper
6 Robert A. Cunning
10 Jean Zerckel Davenport
8 Mr. & Mrs. Ronald F. Davis
11 James P. Dilley
1 Mr. & Mrs. Elmer Duncan
4 Rita Martin D'Angelo
1 Edmond P. Farris
7 Patricia W. Fernald
2 Mary Hitchcock Frost
3 Elaine Beltz Geringer
11 Mr. & Mrs. Milford R. Greene
6 Mr. & Mrs. Samuel D. Greiner
1 Marcia Baroo Grossman
1 Jeanne Richt Hastings
4 Mona Tryon Hobson
4 Ellsworth J. Holden, Jr.
6 Clifford C. Houk
3 Donald C. Hueboer
1 Frederick H. Hunkler
2 Carol Kessinger Earney
6 Maj. & Mrs. Luther E. Jones
3 Renee Welsman Kahn
1 Ltc. & Mrs. Harold E. Kerns
5 Harry R. Kessel
8 Edna Warman King
2 Rob E. Kober
1 Paul Leroy Kroh
1 Thomas E. Kuby
4 Mr. & Mrs. Thomas G. Lee
4 Raymood J. Lipicky
2 William W. Lund
1 Frances Moogin Margolin
3 Carolyn Bussian Markuson
1 George B. Mitchell
1 James F. Nooonn
9 Joseph Paternost
6 James L. Peck
3 Marie Boughner Price
2 John A. Raiser
8 Mr. & Mrs. James E. Runyeon
4 Mr. & Mrs. Louis Sawchik
3 Harry H. Schnabel, Jr.
3 Louis Spiegel
1 George J. Stanko
9 Nevada Shell Stanley
2 Janice Moore Stephenson
2 Gerald S. Watts
6 Robert A. Wendt
3 Dr. & Mrs. Joseph J. Wityk
1 Mr. & Mrs. Clyde L. Zarkos

1956

939 class members

98 donors

10 percent donating

2 Mr. & Mrs. Raymond W. Acus
2 Rebecca Brooks Arendall
3 Mr. & Mrs. Frederick G. Attanasio
2 Thomas L. Balding
4 Martha Morrison Barber

1 Mr. & Mrs. Jerry Baker Barnett
7 Alice L. Bartmer
3 Geraldine Godby Behrendsen
3 Lcdr. & Mrs. George P. Bienstadt
4 Louis A. Bodnar
1 Irving G. Bouton
3 Judith Ann Brandt
2 Sonia Nylen Brecha
7 Phyllis McInturf Brown
5 Jeannette Vorhis Bryant
10 H. John Callahan
1 Barbara Haraskimh Carter
8 Helen M. Clark
9 Martin A. Cohn
1 Mr. & Mrs. Ralph V. Cosiano
2 James L. Craig
1 Robert J. Dicarlo
2 Monica Boczek Durbin
2 Dorothy Kutchever Edinger
4 Dorothy Brozovich Eubank
2 Mr. & Mrs. Ralph P. Ezzo
2 Mr. & Mrs. Edwin D. Foster
2 Mr. & Mrs. Richard E. Garrison
2 Theodore F. Gebhardt
6 Raymond R. Golli
2 James D. Hall
12 Richard P. Hamlin
3 Mr. & Mrs. Donald L. Hart
2 Judith Jennings Haycock
1 Glen T. Hickinbotham
2 Harriet Sugarman Horowitz
1 Paul D. Jagers
1 Mr. & Mrs. Thomas R. Jones
1 James P. Keinath
2 Malcolm A. Klaiman
2 Mr. & Mrs. Ralph E. Kliesch
1 Charlotte Vorhis Knighton
10 Mr. & Mrs. Laurence A. Larson
2 Mr. & Mrs. John J. Lavelle
1 Robert A. Lawson
1 Martha Richards Leboeuf
5 Barbara Williams Love
8 Penelope Hendrick Lumley
7 Mr. & Mrs. J. David Lundberg
2 Mr. & Mrs. Donald J. Lundstrom
4 P. John Lymberopoulos
6 Mr. & Mrs. William J. Manion
1 Jerome S. Mann
2 Mr. & Mrs. Charles D. Marr
1 Mr. & Mrs. Robert E. Matson
5 Richard R. McCombs
2 Mr. & Mrs. Donald J. Michael
5 Mr. & Mrs. Donald I. Miller
3 Burnett H. Moody
3 John E. Moyer
16 Ronald M. Nakatsuji
12 Charles E. Nicholas
1 Charles E. Nunley
1 Mary Clark Overholt
6 Mr. & Mrs. Ronald E. Owens
1 Marilyn Paulsen
1 Mr. & Mrs. Dean Pratt
6 James W. Ratcliff
10 Eldoo H. Remy
3 Colleen Blind Robinson
1 Carol Baird Roddy
2 Dr. & Mrs. Henry H. Roenigk, Jr.
1 Herald L. Roettger, Jr.
2 Julius Rosen
2 John M. Sackl
5 Beatrice Palmer Sallupo
11 Mr. & Mrs. Donald C. Saum
1 Ellis Schuman
1 Janet Miller Sheldon
3 Dr. & Mrs. James F. Sheridan
5 Patricia Macormac Simmons
2 William D. Slider
3 Laverne Shuster Smedley
7 Sophia Parks Smith
4 Mr. & Mrs. Richard E. Snide
4 Edward M. Spencer
1 Mr. & Mrs. David L. Steahly
2 Rudolph H. Steinmeyer
1 Mr. & Mrs. James J. Sullivan
1 Franklin Dean Taylor
1 Dr. & Mrs. Joe P. Tipton
2 Jacquelin Gray Tschiegg
3 Anna Whitmore Van Horn
1 Mr. & Mrs. Denny O. Wallace
2 Thomas E. Welsh
1 Mr. & Mrs. Paul C. Wickert
11 Sarah W. Wing
13 Carol Hubbard Wood
5 Kenneth F. Zeman

1957

1097 class members

122 donors

11 percent donating

7 Mr. & Mrs. Ervin L. Anderson
3 James P. Andress
5 Robert P. Axline, Jr.
2 Lauren J. Bainbridge
6 Bonnie Mackay Barnes
1 Mr. & Mrs. Robert L. Barnett
1 Marvin Berger
5 Mr. & Mrs. Ronald A. Bond
13 William A. Bonfield, Jr.
10 Mr. & Mrs. Adam Bors, Jr.
3 Frank L. Bowers
3 Mr. & Mrs. David J. Bryan
4 Margene Gilson Bush
1 Mr. & Mrs. William J. Butler
2 Richard A. Caldwell
6 Mr. & Mrs. Richard K. Carlson
6 Levitte H. Clapham
2 Cora Morgan Condrey
5 Martha Saunders Cook
4 Thomas C. Cooke
4 Elizabeth Johnson Cromer
1 Mr. & Mrs. John R. Cvetic
3 Mr. & Mrs. Joseph E. Decaminada
3 Mr. & Mrs. James C. Dickinson
7 Jack L. Dillon
1 Don William Duncan
7 Jack G. Ellis
8 Mr. & Mrs. Douglas E. Fairbanks
2 Marlene Van Delden Frazier
3 Ken F. Gamwell
1 Nancy Wingo Garrett
2 Larry L. Gatrell
1 Maj. & Mrs. Leonard E. J. Gaydar
3 Judith Smith Gierman
3 Dorsey L. Gilliam
2 Nelda Booth Granum
5 Mr. & Mrs. Richard E. Green
6 Anne Keating Groves
1 Maj. & Mrs. Gerard G. Guenther
4 Dr. & Mrs. Alan L. Guttman
10 Florence Thress Hales
7 Joanne Miller Haley
3 Mr. & Mrs. Warren R. Harding
9 Mr. & Mrs. Raymond P. Heitland
5 Delores Smith Hemskey
5 Mr. & Mrs. D. Clark Higgins
8 Roberta Smoker Hilyard
9 Dean T. Honsberger
3 Nancy Davis Iliff
11 Gene C. Ieau
4 Frederick I. James
4 Joanne Nichols Jones
3 Lois Petty Keever
2 Howard U. H. Kim
5 George J. Kindsvatter
4 Arthur L. Kittay
4 Mr. & Mrs. Marvin E. Klinect
2 Joanna Byers Kocah
4 Eleanor Gaffin Kohn
1 Philip A. Krock
6 Gary A. Kroop
9 Mr. & Mrs. Walter L. Kutscher, Jr.
3 John G. Lancione
1 Mr. & Mrs. Donald H. Lee
5 Jerry W. Lieberman
1 Arnold D. Lucas
5 Dr. & Mrs. George L. Lucas
1 George A. Major
2 Raymond C. Mann
5 Donald W. Mansfield
1 Walter Fred Manake
1 Mr. & Mrs. Robert B. Matthews
2 David W. Mears
3 Richard F. Meloy
3 Endsel D. Miller
2 Marjorie Thomas Miller
9 Alan F. Miracle
2 Terence C. Moran
1 Donald J. Nadel
8 Tom E. Pappas
3 Mr. & Mrs. Robert H. Parker
1 Mr. & Mrs. Roger A. Pendell
1 William A. Philips
2 Richard W. Planck
11 John T. Rauch
3 Donald J. Reppa
2 Mr. & Mrs. Charles B. Ridenour
1 Robert R. Riggin
1 Marion R. Riggs
1 Marilyn Henning Riley
2 Richard E. Riley
1 William F. Ritz
3 Robert E. Robinson
3 William J. Rohaly
3 Robert L. Rummins
12 Harry S. Rzepka
2 Mr. & Mrs. Thomas A. Shallcross
5 Mr. & Mrs. Philip Z. Shannon
3 Ruth Heigle Sharp
1 Barbara Zupko Skokan
2 Eugene T. Smith
1 Frank E. Sterling
5 Nancy Pfoor Strohm
5 Patricia Ann Synan
2 Mr. & Mrs. Jack R. Tibbitts
1 Douglas A. Tron
3 Emory T. Troeper, Jr.
2 William F. Ulle, Jr.
2 Mr. & Mrs. M. Daniel Vanderbilt
2 Mr. & Mrs. N. David Wachs
4 John A. Wafer
1 David E. Warren
3 David K. Webb, Jr.
10 Mr. & Mrs. Gene A. Westenbarger
2 Kenneth D. Wilhelm
3 Mr. & Mrs. Richard A. Wilson
2 Mr. & Mrs. Raymond R. Wineland
2 Mr. & Mrs. Robert L. Wolford
13 Frederick F. Yoder
2 Mr. & Mrs. Donald R. Zak
1 Mr. & Mrs. Carl A. Zeno

1958

1174 class members

120 donors

10 percent donating

6 Paul P. Abraham
5 Bruce S. Abramson
1 Phillip Alessandre
1 John W. Alter, Jr.
1 Wayne R. Amos
3 Jon M. Anderson
2 Alice Shaffer Bainter
4 Carl M. Bornmann
1 Mina Kropp Bostic
3 Maxine Bozovicher Boyd
3 Alice Mathilda Broquist
6 Mr. & Mrs. David W. Brown
1 Patricia Cooper Brubaker
3 Bonita L. Bryan
2 Ralph M. Buff
5 William C. Byham
4 Roger A. Carter
4 Robert A. Cashbaugh
2 Wanda Finley Castner
2 Mr. & Mrs. Taber J. Chadwick, Jr.
2 Joseph R. Chiara
4 Mr. & Mrs. Joseph Chicky
16 Randolph G. Coleman
2 Donald A. Collard
1 Ann Turner Conkling
8 Dr. & Mrs. Rollin T. Crawford
3 Kenneth J. Cummings
1 Marilyn Fitterer Cunningham
3 Beverly Wilms Czubaj
4 Marjorie Miller Davis
3 Rev. & Mrs. Norman E. Dewire
9 Lawrence D. Dickens
1 Patricia White Doumaux
9 Roger I. Dubroff
5 Doyle F. Eckert
3 George J. Eisletter
1 Rex L. Elmore
2 Ruth Ferguson Evans
1 Mary House Flege
2 Robert W. Forloine, Jr.
5 Harold D. Franks
10 Mr. & Mrs. Richard G. Gardner
1 Bette Tanenbaum Gasarch
2 Mary Margaret Gaydos
1 Thomas R. Griffin
4 Max E. Groves
1 Francis C. Harris
7 Dr. & Mrs. Terrence N. Hart
7 Mary Ohta Hickinbotham
5 Glenn A. Himebaugh
11 Mr. & Mrs. William D. Hinkle
1 Mary Bushee Hitt
3 James E. Hunter
2 Johann P. Janusz
4 Jean Waingenfeld Kainsinger
1 Harold Garland Kemp
1 Richard W. Lambard
3 William W. Laverty
4 Patricia Hurtt Ledman
10 Mr. & Mrs. Abner V. Lefkovitz
1 Cpt. & Mrs. Norman H. Leggett
1 Mr. & Mrs. Paul D. Lehman
1 Myron Lepore
3 Marilyn Reeves Levy
5 Constantine Loudisidis
1 Elizabeth Maddox Lucht
2 Mr. & Mrs. Thomas C. Lyons, Jr.
1 Dante P. Maimone
3 Beverly Million Maisenhalter
3 Eugene R. Marquardt
1 Carol Kindle Martin
1 Janis Prince Martinez
3 Dr. & Mrs. Robert E. McCammon
1 Maj. & Mrs. Donald E. Michiels
4 Ralph L. Miller
8 Thomas J. Miller
4 Wilma Prestoo Miller
2 John M. Neatie
2 Mr. & Mrs. Roger B. Olds
7 Mr. & Mrs. Robert A. Olson
8 Helen Tisdale Paige
1 David M. Parry
4 Dorothy A. Pavkov
1 David M. Pease
1 Donald A. Porter
2 Mr. & Mrs. Robert E. Portik
2 Robert M. Post
8 Mr. & Mrs. Eugene M. Proch
1 Charlene L. Rader
2 Michael F. Rego, Jr.
3 Arnold L. Remer
1 Margaret Swartz Roberts
4 Charles A. Ruehl
2 Harriet Heit Russell
2 Mr. & Mrs. Donald W. Santee
1 Donald W. Schlott
4 Mr. & Mrs. Robert A. Schunn
1 William T. Sell
4 John A. Sforzo
5 Hsio-Chang Shih
3 Mary Grant Shriver
7 Nancy Gerhard Sitterley
1 Mr. & Mrs. Vernon S. Smith
6 Merrilyn Pellett Squires
4 Carol A. St Andre
10 Mr. & Mrs. Thomas J. Steffancin
9 Roger E. Stephens
2 Mary McPherson Strejcek
3 Nancy Lee Swortzel
2 Barbara Sanderson Thommen
1 Saul D. Timens
3 Sheldon L. Turrill
2 Rita A. K. Vaidlus
1 Mr. & Mrs. Dale W. Walker
7 Dorothy Shallenberger Waltz
1 Mr. & Mrs. Arthur L. Welsh
1 Peter A. Wentz
1 William D. Whipkey
2 Dennis W. White
2 David E. Wolford
1 Carolyn McFarland Young

1959

1278 class members

152 donors

12 percent donating

1 Jane Phillips Allyn
3 Richard H. Amacher
7 James D. Andersoo
3 Vanessa Mates Arnold
8 Mary Wirts Bargar
7 Alvera H. Barnes
1 Cynthia Noles Beer
1 Margaret Snyder Benson
2 Mr. & Mrs. Thomas W. Betts
1 Sandra Montgomery Betz
1 Mr. & Mrs. Lynn A. Blickenstaff
2 Mr. & Mrs. Thomas H. Bob
7 Carol Burke Boylan
3 Esther Fleming Boyle
11 George W. Braun
1 Mary Digel Buchan
1 David G. Budd
2 Mary Taflan Bumhu
3 Nancy Craig Cafferata
3 Charles S. Candea
1 Janice Swiergos Cattarin
3 John William Click
9 Jeanne Butzberger Coen
1 Janet Noel Coleman
1 Mr. & Mrs. Roger F. Combs
2 Joy Jeannine Cooley
3 Patrick F. Cosiano
2 John D. Crago
1 Mr. & Mrs. David T. Craig
2 Mr. & Mrs. David E. Culbert
9 Gretchen Grossman Dagefoerde
5 Edna B. Dickison
1 Mr. & Mrs. Vincent A. Digirolamo
10 Marilyn Murphy Dubois
1 William D. Dupee
2 Dr. & Mrs. Michael F. Durfee
5 Paul J. Edler, Jr.
1 Walter Horst Elbinger
7 Richard G. Elwell
2 Karen R. Engeseth
1 Janet Deem Everson
4 Jill Evans Farris
3 Patricia Hughes Folland
2 Lawrence W. Gallagher
2 Louise M. Genovese
4 Martha A. Gerard
8 Karl E. Glick, Jr.
4 Margaret Pancoast Gray
4 Florence Heasley Gregg
6 Nancy Owens Grimes
2 Richard A. Grosenbaugh
1 Dale L. Hajek
2 Milton M. Halloran Jr
1 Samuel R. Hare
3 Ellsworth H. Harpole
1 Charles P. Haskins
1 Paul H. Heatherly
2 Mr. & Mrs. William D. Hodgdon
7 Bernard H. Holicky
5 John A. Housley
4 Robert A. Huber
6 Lois Green Huey
3 Joan Brewer Huffman
1 Henry J. Jeddeloh
3 Mary Dominick Jeffers
5 Mr. & Mrs. Cullen S. Johnson
6 Roger E. Kalkbrenner
2 Gary James Kaser
1 Mr. & Mrs. Olan L. Koehler
2 Jack L. Kollister
9 Mr. & Mrs. Richard O. Witchey, Jr.
1 Mr. & Mrs. Norman R. Lafond
1 Nancy Richards Laine
5 Grant F. Latimore
2 Andre F. Leblanc
3 John D. Lebold
1 Betty Bolender Lenihan
2 William F. Lindner
1 Mr. & Mrs. Therold S. L. Lindquist, Jr.
3 Mr. & Mrs. Layne A. Longfellow
8 Mr. & Mrs. Paul W. Luster, Jr.
4 Mr. & Mrs. Robert N. Malcolm
10 Eleanor M. Masumoto
1 William H. McCann
2 Judith Packer McGranahan
3 John L. McInturf
6 Mr. & Mrs. Michael R. McKinley
1 Mr. & Mrs. William G. Mertel
2 Sonia Dianiska Meyn
1 Howard O. Miller
2 Mr. & Mrs. Robert W. Moore
1 Earl Lee Morris
6 Theodore A. Munson
2 Asa H. Myles
8 Gary M. Nateman
10 Robert L. Nelson
1 Robert J. Nice
3 Carol Born Norris
11 John G. Nye
1 Mr. & Mrs. William T. Olaughlin
1 Carol Ann Parr
2 Eleanor M. Pasek
5 Gaige R. Paulsen
3 Herbert Pearlman
2 William G. Postel
3 Mr. & Mrs. Lawrence A. Pratt
3 Mr. & Mrs. Howard Prigosin
11 Narda Gillette Rathbun
4 Steven Ratner
5 Martha Smith Rickard
2 Ann M. Riddle
2 Robert A. Rider
1 Ferne Lucas Riley
9 Mr. & Mrs. Edward S. Robe
3 Stanley A. Rodman
4 Mr. & Mrs. Seymour S. Sackler
1 Dorothy McKee Schmid
1 Marjorie Warman Schrader
3 Max Schrier
2 Richard W. Sears
8 Helen Clark Sellkop
7 Judy Friedly Sellers
12 Kathryn Fri Shveda
1 David Elliott Smith
1 Louis R. Smith
6 Marilyn Richards Smith
5 Theodore E. Smith, Jr.
3 C. Donnell Spiegel
3 Mr. & Mrs. Richard J. Spires
4 Jane Adelmann Sprague
2 Philip A. Stephenson
3 Mr. & Mrs. Roy F. Stevens
7 Janet Shaw Stewart
14 Ronald E. Stewart
3 Wilma Poos Summers
2 Donald L. Swaim
1 Charles R. Taulbee
1 Mr. & Mrs. James C. Thompson
7 Jacquelyn Steeg Trinler
3 John A. Tudor
2 Robert G. Uhler
5 Mr. & Mrs. Ronald L. Ulshafer
2 Louis Vlasho
1 Norma Gibson Walker
3 Stanley Wallerstein

1 Mr. & Mrs. Lawrence D. Walters
3 Mr. & Mrs. Clark B. Weaver
2 Mr. & Mrs. Robert B. Wilson
4 Martha Nolan Wood
8 John C. Wyman
4 Mr. & Mrs. David B. Young
2 Mr. & Mrs. Frank Youngwerth, Jr.

1960

1198 class members

139 donors

12 percent donoting

3 Doris Dever Ach
5 Bernard H. Adler
5 Sandra Rusinko Andrews
1 Mr. & Mrs. Carl D. Arnett
8 Victor D. Beardsley
2 Susan Deubel Becker
2 Edward E. Beers
1 Mr. & Mrs. Roger A. Beller
1 Donn L. Bernath
6 Mr. & Mrs. Jack C. Bissinger
3 Marion Spiegel Blitzer
2 Wayne L. Bockelman
4 Mr. & Mrs. Robert J. Borton
1 Thomas A. Boster
6 Richard A. Bowman
2 Lynn Harvanian Boyd
6 Judith Van Doren Brainard
8 Gary R. Breese
1 Mr. & Mrs. Harvey J. Breverman
1 Mr. & Mrs. Jerry A. Brock
3 James S. Brooker
6 Alan F. Brooks
3 David A. Brueckner
3 Dr. & Mrs. James G. Buchholz
2 Robert Bykofsky
1 Mr. & Mrs. Stuart A. Calhoun
1 Walter M. Calinger
1 Mr. & Mrs. Jerald C. Christian
12 Mr. & Mrs. Gary L. Clark
5 Walter S. Coleman
3 Peter Colwell
3 Marion Kantner Cunningham
8 Marilyn Fidler Dawson
5 Sandra Arman Dietrich
1 Roger C. Doerr
10 Joyce Martin Ebinger
1 Frederick C. Edie
1 Shirley Myers Egleston
1 Alan M. Eisner
1 Gerald R. Ellsworth
2 Mr. & Mrs. Richard K. Emde
4 Mr. & Mrs. Richard H. Feagler
1 William J. Forlone
4 Mr. & Mrs. James L. Forsythe
2 Mr. & Mrs. Elmer P. Gates
9 Geneva D. Gleim
6 John T. Gosling
3 Victor D. Hardman
1 Maj. & Mrs. Larry F. Henry
2 Nicholas R. Hensler
2 Patricia Cookro Hercules
3 Mr. & Mrs. Gerald L. Herschman
1 Mr. & Mrs. Robert J. Hillis
1 Mr. & Mrs. Wayne E. Hoffman
2 Mr. & Mrs. James A. Horvath, Jr.
1 Robert Lee Imboden
4 Frederick C. Jantz
2 Walter R. Jurek
2 Neil A. Kammiller
2 Paul E. Kasler
3 Patricia D. Keesee
1 Carole Goldie Kennedy
2 Judith Mutzner Kimmel
4 Richard L. Kirschner
7 Mr. & Mrs. David P. Kotnik
6 Carolyn Storts Kowalchik
1 Mr. & Mrs. Frank A. Kozarec
1 Mr. & Mrs. Craig G. Larson
3 David A. Larson
1 Carolyn Brown List
5 C. David Lohri
1 Barbara Fromm Lotoey
5 Aderene Zgodzinski Lowry
1 Linda Thompson Maiorca
3 Richard H. Mantz
10 John E. Mayberry
1 Mr. & Mrs. Henry J. Meyer
5 Mark A. McClanahan
9 Mr. & Mrs. Ben J. McKittrick
7 John R. Mears
1 Margaret Louise Meechan
5 Nancy Lorenc Melhorn
3 Mr. & Mrs. James P. Miller
5 Leslie Jahb Milton
2 Arlene Bormann Mohler
1 Leta Baker Morris
6 John J. Muslovski
3 Mr. & Mrs. Michael D. Neben
2 Allen J. Newbrand
3 Louise Williams Newlove
3 Mr. & Mrs. Edward J. Noonan
1 Lenna Green Oberholzer
1 Shirley A. Onofrey
5 Bernadette Taczak Ordian
4 Joseph B. Ornowski, Jr.
3 Janice Bailey Pae
3 Frank G. Paine
6 Craig A. Palmer
2 David H. Parker
2 Alice Pawlusiak
2 Mr. & Mrs. Kemil Pepin
6 Helen Chenot Pestel
3 Philip E. Peters
3 Sally Ann Phillips
2 Mr. & Mrs. James L. Pyle
1 Mr. & Mrs. William E. Reber
3 Dow D. Reichley
1 Carol Ruth Retter
4 Ronald H. Ridgway
2 Robert R. Ripple
1 Mrs. Edward S. Robe
4 Mr. & Mrs. Richard H. Roberdeaux
2 James L. Roughton
6 Frederick R. Rufener
8 George M. Sarkes, Jr.
1 Lois Nethers Shaw
1 Carl Alden Smith
5 Glenn N. Smith
2 Mr. & Mrs. Larry R. Snyder
1 Larry J. Spiegel
1 Mr. & Mrs. Donald C. Swift
2 Barbara Jeffries Tabar
2 Mr. & Mrs. George W. Thielhorn
1 Robert J. Tomsic
1 Gertrude Lash Turner
3 Michael C. Turoff
1 William L. Umberger
1 Mr. & Mrs. William D. Van Nostran
4 Mr. & Mrs. Harold G. Weatherbee
8 Myra Jeffries Weber
2 Mr. & Mrs. David M. Weis
4 Keith E. Welsh
5 Verlynn W. White
1 Mr. & Mrs. Richard A. Williams
3 Mr. & Mrs. Richard W. Williams
3 Patricia Sohles Winkelmayer
3 Karen Katterheinrich Wolter
4 Sara J. Woods
5 Robert J. Wright
3 Roger L. Yeley
3 James W. Zentmeyer
3 Joseph W. Zurewski

1961

1235 class members

128 donors

10 percent donoting

2 Kaye Roudabush Abraham
1 Phillip D. Adams
4 Philip A. Baedecker
2 Mary Wallace Baker
3 Madalene Roseva Barnett
8 John W. Bates
1 Lowell V. Beaverson
2 Cpt. & Mrs. Donald T. Becker
1 Mr. & Mrs. Donald J. Bencin
2 Lois Michaelson Blackman
2 Earl T. Bloam
3 Phyllis Withrow Bolin
1 Mr. & Mrs. Charles L. Bonifield, III
2 Michael E. Bowher
7 Mr. & Mrs. Herbert S. Braun
1 Ann Strecker Brownell
1 Peter C. Bunnell
1 David L. Conkling
2 Corena Cox Cox
2 Frederick H. Damaske
3 Ann Sieminski De Hernandez
3 Dorothy Glowe Delong
5 Polly Pease Derr
1 Theresa Doss
1 Dorathea Wiltsie Dunco
6 Carlotta N. Eisen
3 William Ellers, Jr.
4 Margaret Hunter Enoch
2 Paul L. Erdy
4 Nancy Reno Etter
3 Mr. & Mrs. George W. Fenneken
3 Mr. & Mrs. William H. Fretz, II
4 Martha Benbow Fuller
10 Judith Martin Fulton
5 Kenneth J. Furrier
4 Mr. & Mrs. Stephen A. Geffner
1 Robert Failes Godfrey
3 Lynne Wachspress Goldsmith
2 Charles E. Gordon, II
7 Mr. & Mrs. James R. Heinrich
3 Mr. & Mrs. Charles E. Heisroth
1 Mr. & Mrs. Charles E. Herdendorf, III
6 Carolyn Fisher Huested
5 Mr. & Mrs. Robert R. Huge
4 Donald B. Hunt
2 Mr. & Mrs. Robert E. Hunter
9 Constance Courtright Jameson
1 David F. Johnson
7 Mr. & Mrs. Wallace H. Johnson
3 Gerald F. Kalkbrenner
5 Gerald E. Kappes
6 Dr. & Mrs. Donald I. Katz
4 Mr. & Mrs. Carl J. Kershner
1 Anna M. King
7 Delores McNaturf Klingler
3 Lillian Allers Koudson
3 Robert E. Kraft
1 Steven John Krekus
1 Thomas L. Kumpf
3 Wandee Kuntawongse
2 Mr. & Mrs. David E. Kunze
1 Richard L. Kussmaul
2 Mr. & Mrs. David J. Lamborn
7 James A. Laurenson
3 James W. Lawrence
4 Jon A. Leeth
6 Mr. & Mrs. George R. Levin
8 Mr. & Mrs. Donald P. Lomax
3 Gene I. Maeroff
6 Mr. & Mrs. Robert J. Malinzak
5 Donald W. McCarthy
3 Jean Lois Meister
4 Mr. & Mrs. James D. Mitchell
11 Mr. & Mrs. Nick Mourouzis
4 Gordon K. Murphy
1 Margaret Nestor Niggemeyer
2 Mary Yakshevich Noll
1 Mr. & Mrs. Richard E. Norman
3 Gary A. Novak
3 Mr. & Mrs. Ronald S. Okicki
5 Mr. & Mrs. Frank M. Oswald
7 Jane Koeppel Parsons
1 Judith Morris Parsons
2 Cecilia Ann Petras
5 Mr. & Mrs. Richard W. Prentice
5 Phyllis Ihle Relyea
2 Patricia Dials Retherford
6 Jerry P. Rhinehalt
2 Mr. & Mrs. Robert F. Roberts
2 Mr. & Mrs. Ronald L. Roth
5 Carl K. Safreed
2 Martha Vermillion Scherzer
8 Marcus C. Scheumann, Jr.
9 Elliott F. Schnackenberg
6 Fred W. Schneider
2 Jack Schubert
6 Mr. & Mrs. James L. Schuttenberg
5 Austin F. Shell
3 Mr. & Mrs. Linden R. Shepard
1 Herbert E. Shoupp
1 Betty Lou Skillman
3 Mr. & Mrs. William J. Spanfellner
3 Boyd H. Spangler, Jr.
2 Mr. & Mrs. Charles U. Spore
1 Ronald L. St Pierre
3 Marilyn Woodhouse Stritzinger
2 Mr. & Mrs. Robert S. Szijarto
1 Judy Schenze Thompson
7 Paul E. Thompson, Jr.
2 Rhoda L. Todd
3 James H. Toomey
3 Mr. & Mrs. Gerald Utz
3 Mr. & Mrs. James W. Volk
2 Barbara Berg Wasmund
2 Barry Richard Wear
1 Mr. & Mrs. Allan F. Weiss
3 Mr. & Mrs. Henry C. White
1 Joan Schultz Willey
3 Carolyn E. Williams
1 Mr. & Mrs. Gerald E. Wilson
2 Maj. & Mrs. Ralph R. Wolfe
5 Mr. & Mrs. Ian C. P. Woodburn
5 Edward B. Wright, Jr.
2 Mrs. George Wu
5 James T. Yu
6 Florence Entzi Yuhas
10 Mr. & Mrs. Charles E. Zumkehr

1962

1378 class members

140 donors

10 percent donoting

4 Judy Hite Albers
5 Harold C. Anastasia
5 Mr. & Mrs. Kenneth L. Bagent
6 Theresa K. Bagent
1 Timothy Roe Barnes
3 Charles W. Beck, Jr.
9 Mr. & Mrs. Frederick K. Bell
9 Mr. & Mrs. Blaine S. Bierley
5 Mr. & Mrs. Robert W. Birch
2 John R. Bobby
4 Rosemarie Novak Brooks
1 Karlene Shreffler Brown
3 Patricia Konieczny Brown
3 William R. Bryan
2 Donna Thayer Burch
5 Brian L. Burton
2 John M. Carroll
2 Mr. & Mrs. Kenneth W. Chaloupek
1 Kathryn Tripman Click
6 Ira Cohen
1 Clifton H. Coursey
6 Nancy Barnes Cray
2 W. Charles Culp
1 John L. Dew
7 Mr. & Mrs. James R. Doane
4 Kenneth L. Drum
4 Eugene A. Eggers
2 Nancy Claire Essig
2 Nancy Hess Evans
4 Roger L. Farahay
3 June Martinick Farrell
2 Jo Hecker Finley
5 Donald R. Forquer
2 Robert L. Fraley
2 Alfred W. Frankel
1 Eleanore Maxwell Fuller
2 Nan Parsons Fullwood
2 Annette Gibbs
2 Mr. & Mrs. William F. Gilbert, Jr.
9 Elizabeth Backus Girard
1 Freda Willis Grafton
2 Roger D. Graham
7 Paul J. Greenbaum
1 Mr. & Mrs. Gary L. Griffin
7 Margaret A. Guentert
1 Mr. & Mrs. R. Michael Hanley
8 Mr. & Mrs. Robert H. Lamey, Jr.
1 Richard V. Harris
2 Mr. & Mrs. Patrick D. Heaney
2 Dennis J. Himes
2 Penelope Printz Jennings
5 Mr. & Mrs. Russell A. Johnson
3 Carol Schriner Jones
5 Mr. & Mrs. Robert A. Jones
2 W. Bailey Kahl
1 Mr. & Mrs. Gerald E. Kahler
1 Helen Pickens Kappeler
2 Mr. & Mrs. Jack R. Kiewit
5 Stephen N. Kline
9 Renate Stamm Knuth
6 James C. Kuehn
1 Mr. & Mrs. Thomas Lee Ladyga
1 Peter A. Lashuk
2 Mary Ball Laxton
4 Nancy Bowenzer Leeser
1 Patricia Monich Leonardi
5 Beatrice Russo Lombardo
1 Mr. & Mrs. Glenn A. Long
1 Mr. & Mrs. Lary D. Luzader
3 Mrs. William A. Maddox, III
4 Mr. & Mrs. Howard W. Mansell
1 Ralph A. Marrinson
1 Mr. & Mrs. Donald W. McBride
1 Barbara Eckert Mccabe
1 Jerome D. McDaniel
2 Barbara Myers McMinds
1 Carolyn Smith Meade
1 Raymond E. Metz
3 Howard E. Miller
3 Oscar M. Miller
4 Jacob Mirvisz
1 Roger H. Monti
3 Mr. & Mrs. Earl J. Motz
3 Donna Circle Mutti
5 Cpt. & Mrs. John C. Naftanel
1 Mr. & Mrs. Thomas A. Norman
4 Mr. & Mrs. Armand F. O'Neil
1 Raymond V. Ortyl
4 Mr. & Mrs. Hugh R. Pacey
4 Jill Zehr Palmer
1 John C. Palmore, Jr.
5 Dr. & Mrs. John E. Pasko, Jr.
1 David Alan Peach
1 Creighton H. Phelps
1 Eleanor Lou Powell
3 Allan R. Radcliffe
3 Alice Blendermann Rago
6 Maurice H. Ralston
1 Janice Fisher Ramsdell
2 Jane Sparks Randolph
1 James E. Rase
5 George H. Rice
2 Mr. & Mrs. Keith A. Richter
4 Mr. & Mrs. Roger C. Roeseler
8 Lynn Henderson Rosen
3 Michael I. Rothburd
10 Durelle Alexander Rubel
2 Mr. & Mrs. Luther W. Sanders
5 Jane Stephenson Sawin
1 Mr. & Mrs. Michael H. Schuler
1 Margaret Ann Scott
4 Adam E. Scurti
3 Maj. & Mrs. Dan G. Shellabarger
5 Terry N. Shuchat
4 James J. Shufeldt
3 Ruth Purdum Shupe
5 Mr. & Mrs. Vincent L. Shuster
1 Mark A. Simonitsch
1 Arthur E. Smiley
3 Donald N. Solar
2 Nancy Duerson Solomon
2 Eleanor Meincke Szpak
6 Mrs. Arthur C. Taylor Taylor
1 Mr. & Mrs. James K. Thomas
3 Patti Sieglitz Thompson
2 Nick Toth
4 Mr. & Mrs. Oren N. Trefz
1 Lydia Lehto Wallace
7 Allen R. Walter
4 Zona Garrison Waters
2 Mr. & Mrs. Jack A. Weese
3 Kenneth B. Welsh
4 Mr. & Mrs. James M. White
1 Terry Ross White
3 Sharon Welker Wiggins
1 Gary D. Willhardt
1 Mr. & Mrs. Jerry D. Wilson
7 Ward Wilson
1 George F. Wolfe
3 Edward M. Zaleski
2 Mr. & Mrs. Paul J. Zenisek
1 Jacqueline Cornell Zipf

1963

1607 class members

135 donors

8 percent donoting

3 Ronald H. Abraham
4 Lynn C. Adams
2 John E. Addison
6 J. Brooks Adkins, Jr.
3 Mr. & Mrs. Raymond J. Asik
2 Thomas W. Atkin
2 Mr. & Mrs. Robert C. Babbitt
1 Claire M. Bell
1 Terry Cramer Belck
1 Marcia Person Bell
1 Jeffrey N. Beres
3 John W. Berger
3 Samuel Birnbaum
3 Larry A. Blank
5 Lawrence E. Boyd
3 Gail Osburn Breeze
5 Mary Stewart Brewer
3 Jane M. Brooks
7 Mr. & Mrs. Lawrence P. Bush
1 Dorothy Rosenberger Buto
2 Jack J. Carmichael
2 L. Paul Carr
1 Robert A. Cohen
2 James W. Conner
6 Carolee Barr Cook
8 Carolyn Greene Cook
2 Patricia Huss Cordova
2 Mr. & Mrs. Clifford W. Cribbs
3 Darrel F. Crose
1 Mr. & Mrs. David H. Curl
4 Dorothy Litwin Dalton
5 Fred E. Daniels, II
2 Alice E. Dawson
2 Nancy Loken Day
4 Robert C. Dean
1 Frank J. Degaetano
1 Nick E. Del Giudice
3 Hugh N. Delfs
4 Mr. & Mrs. Damian B. Dirscherl
4 Mr. & Mrs. David E. Durham
3 Patricia Gels D'Alessio
3 Jerome N. Eisman
1 Larry D. England
2 Donald B. Ferguson
3 Carol Clark Fletcher
2 John H. Flora
3 Anna May Foster
7 James A. Frank
2 Ted L. Frank
1 Mrs. William H. Frazier Frazier
1 Phyllis Rice Fry
4 Cynthia Eldridge Galloway
2 Jan C. Gardiner
4 James H. Geil
4 Karin Frick Gibbs
2 Sandra Van Drew Graves
1 David L. Guthery
1 Mr. & Mrs. James M. Hagedon, Jr.
8 Mrs. R. Lee Hall
1 Robert F. Hammett
1 Carol Byrd Harris
2 Mr. & Mrs. Franklin D. Hartsell
2 Barbara Boeckmann Hastings
1 John T. Hayden
5 Mr. & Mrs. Richard E. Hendrie
1 Ann Folger Hill
4 Mr. & Mrs. G. William Hill, III
1 Mr. & Mrs. Francis S. Hogan
2 Susan Lauer Holt
4 Donald M. Hudak
1 Betty Jean Hughes
5 Karl F. Huls, Jr.
3 Nancy K. Hultz
4 Barbara Vlk Huml
2 Dr. & Mrs. William D. Jacoby
4 Richard G. Jansik
1 Barbara Force Johannes
1 Wayne R. Johnson
1 J. Thomas Jones
1 Mr. & Mrs. Lee O. Jones
2 Mary L. Kaufmann
2 Mr. & Mrs. Harry E. Keim
3 Mrs. Cecil M. Keller
1 Mr. & Mrs. M. Norman Kemp
1 Ronnie L. Kerlee
2 Stirling W. Kolb, Jr.
4 George J. Kontogiannis
1 Robert E. Kovacs
3 Anita Meley Laing
2 Mr. & Mrs. Walter C. Layton
5 Edwin C. Leatherwood
4 Mr. & Mrs. Ernest J. Lefevre
2 Bernard A. Levy
5 Larry A. Lewis
2 Carol Reuter Lindeman
1 Mr. & Mrs. Douglas R. Long
2 Susan C. Ludwick
3 Thomas A. Lynch
3 Mr. & Mrs. Lawrence D. MacAdam
3 Mr. & Mrs. Edward R. Malkowicz
7 Mary Knight Mallon
2 Susan Reynolds Martin
4 Inger Olsen Martinelli
3 Helen Dean Masters
3 Mr. & Mrs. John D. Maynard
3 Ronald L. McCray
1 Lynda Levy McCrensky
2 Mr. & Mrs. Jerry D. Meldrum
8 Henry J. Meyer
5 Robert H. Miller
1 Joel H. Mirman
1 Gerald H. Mollencop
1 Mr. & Mrs. Nevil L. Moore
1 James G. Mourning
2 Georgia Arnold Murray
8 Marilou Schuttenberg Neer

1 Charles C. Nip
6 Mr. & Mrs. Dodman J. Nobel
3 James R. Olsen
1 Mr. & Mrs. Frank A. Palocsay
3 Kathleen Allen Petersen
5 Joseph L. Popchak
3 Eve Fernengel Pry
1 William A. Rau
4 Carol Stegner Reiff
2 Gloria Wehrmeister Remaly
4 Gerald E. Ridgeway
1 Sandra Ellen Robe
7 Mr. & Mrs. Samuel D. Roth
1 Carol Lancaster Russell
7 Mr. & Mrs. Norman R. Russell
1 Mr. & Mrs. Robert W. Russell
8 Dr. & Mrs. Martin I. Saltzman
1 Mr. & Mrs. Robert L. Schmidt
3 Cpt. & Mrs. Hal R. Schreiber
2 Edith Castle Sloan
4 Kenneth H. Smith
2 Thomas J. Smith
1 Mr. & Mrs. Robert L. Sponseller
1 Kenneth D. Stern
2 Richard J. Stevens
7 David A. Stoller
1 Edward J. Sump
3 Joan Vaughan Sussman
5 Janet Gwynn Toama
2 Irene Bushman Ulsh
1 Raymond Stewart Walker
2 James A. Warburton
4 Richard C. Widdis
4 Mr. & Mrs. Thomas G. Widdoes
1 James D. Wieder
3 Judith Levine Willis
2 William R. Wood
4 Mr. & Mrs. Thomas L. Yeager
2 Mr. & Mrs. David A. Young
3 David M. Yuhas
4 Milton M. Zane
1 Mr. & Mrs. John C. Zino

1964

1713 class members

151 donors

9 percent donating

2 Susan C. Alexander
6 Charles W. Algeo
1 Mr. & Mrs. Larry F. Allen
3 Mr. Robert C. Armentrout
4 Thomas W. Arnold
2 Arthur A. Auw
4 Charles N. Baker
4 Ann Forster Baughman
4 Paul L. Beach
4 Richard W. Benfer
1 Joan Helen Benny
1 Vernon D. Best, II
7 Mr. & Mrs. Charles G. Bohn
1 Fern Smollin Braverman
8 Jeannie Hunsicker Briner
4 Mary Taylor Brown
1 Ila Makee Buescher
2 Mr. & Mrs. Mark G. Burkholder
2 Mr. & Mrs. David L. Buschar
3 Mr. & Mrs. Gerald F. Calkin
4 Helen Carroll Carrico
2 Carol Mendelson Chesnin
2 Donna Morgan Chidsey
6 Richard C. Cleverly
1 Mr. & Mrs. Michael S. Conrad
2 Mr. & Mrs. David L. Cowan
2 Harold D. Cullum
1 Gerald B. Dargusch
9 Susan Manypenny Davies
2 Edward T. Dechant
2 Daniel E. Decker
1 Mr. & Mrs. Frederick Delphia
2 Susan Ball Dexter
4 Mr. & Mrs. Thomas G. Dickson
2 Carol Ann Dolence
4 Carolyn Norpoth Drinkwater
1 Ruth Anna Duff
7 Mr. & Mrs. Eugene F. Dunham Jr
2 James E. Durrell, Jr.
2 David E. Eisenmann
6 Jeanne Barto Fick
3 Mr. & Mrs. Norman G. Findley
3 Janet Mccombs Fink
2 Mr. & Mrs. Raymond T. Flanigan
1 James M. Fogarty
3 Rita Via Folk
2 Mr. & Mrs. Larry D. Frey
1 Mary Weber Gasior
3 Nancy Stewart Grimm
5 Mr. & Mrs. James R. Gundlach
4 Carol Bearse Hagopian
1 Beverly Ann Hall
1 Johanna Spustek Harwood
1 John O. Haubert
1 Mr. & Mrs. Richard E. Hay
1 Mr. & Mrs. Keith N. Henderson
2 Kenneth L. Hiatt
7 Helens Wisnick Higgins
2 Wilbur H. Hild, Jr.
3 Paulette C. Hittinger
1 Larry Nial Holcomb
8 Judith Bennett Hornsby
4 Melvin H. Host
2 Mrs. Henry Huntwork Huntwork
4 Mary Dienes Hutchens
3 Roger D. Jones
7 Thomas G. Jones
3 Frank T. Kamenar
1 Robert G. Kappes
4 Suzanne Lucas Karshner
3 Lawrence Keeton, Jr.
3 Menis E. Ketchum
2 Sandra Herndon Kirby
2 Marcia Heifetz Kirk
4 Stanley M. Koltcz
2 Mr. & Mrs. Harvey L. Kopel
2 Nancy I. Lanier
1 Mr. & Mrs. Jeffrey M. Loewy
3 Dennis E. Lohman
1 Mr. & Mrs. Don L. Luttermoser
3 Mr. & Mrs. David J. Lyons
2 Charles R. Marlowe, Jr.
2 Rollin Gardner Mateosian
3 Ann Stewart McCormick
5 Cpt. & Mrs. David Mckenzie
1 Edgar O. Mehlman
3 Kenneth E. Meyer
1 Ellen Schlemmer Millman
1 Mr. & Mrs. Craig D. Moore
4 Sherry Bott Morris
2 Judith Kay Mowery
6 Mr. & Mrs. Keith J. Newlon
1 Thaddeus S. Obloy
2 Martin E. Ocull
3 Charlene Wagner Paquelet
4 Dr. & Mrs. Edwin R. Payne
1 Karen Hammer Perry
1 Barrie R. Phillips
1 Oather Lee Phillips
1 Dr. & Mrs. Robert L. Ramus
1 Jerilynn Hall Rathkamp
6 Gaylord C. Ray
1 Lois Davis Reisman
5 John Rewwer
7 Lynda Robinson Robboy
3 Gary J. Robinson
1 Henry J. Ruminski
1 Dorothy Garrison Salt
2 Richard A. Seaman
3 Peter A. Sereque
2 Alan K. Sheppard
2 Jean Parlet Shimp
1 Frances Segal Siezal
1 Mr. & Mrs. Philip H. Simon
3 Walter D. Skoczen
2 Charles J. Slavik
1 Marshall D. Smith
2 John S. Soell
3 Thaddeus K. Sobieraj
3 Robert G. Starkey
4 Cathie Ninesling Steiner
3 Mr. & Mrs. David L. Stith
4 Mr. & Mrs. Paul A. Studly
5 William A. Takakuwa
5 Christine Miles Thompson
4 Mr. & Mrs. John T. Thornton
1 Mary Roberta Timchick
2 Mr. & Mrs. Fredric S. Uram
4 Tess Vaglienti
2 Susan M. Van Scoy
2 Mr. & Mrs. Donald J. Vanke
1 Richard W. Vasiloff
1 Mr. & Mrs. Richard D. Vlasak
3 Mr. & Mrs. Raymood S. Volan
1 Miriam Cutler Vyles
2 Richard R. Wade
1 Mr. & Mrs. Theodore A. Wandstrat
3 James E. Watson
2 Maxine Riley Webb
4 Ronald E. Weekley
6 Mr. & Mrs. Alan I. Weinberg
1 Dennis D. West
3 Matalie Scherrer Whittaker
1 Karen Eagleson Wickliff
2 Marilyn Lutz Williams
2 Mr. & Mrs. David L. Willse
2 Herbert D. Woolf
4 Herbert H. Wright, III
4 David F. Yoakam
4 Rochelle Goldberg Young
4 Harvey R. Zeller
4 Phillip K. Zimmerman

1965

1810 class members

184 donors

10 percent donoting

1 Mr. & Mrs. David V. Aiken
1 Avonell Allison
2 Judith Griest Andree
1 Carolyn Frase Anglim
2 Mr. & Mrs. David C. Arnold
5 Nancy Dray Baesel
1 Enid Wulff Barnes
1 Mr. & Mrs. Maynard E. Bates
2 Mr. & Mrs. Charles W. Bauer
1 Mr. & Mrs. David F. Bauer
1 Frank M. Beardman
3 Mr. & Mrs. Harold E. Bednar
2 David A. Bernhardt
4 Mr. & Mrs. David L. Blackburn
2 Paul C. Blackman
1 Mr. & Mrs. Charles Robert Blem
2 Dr. & Mrs. John R. Bowling
1 Richard K. Brackin
1 Richard E. Brister
5 Timothy J. Broedling
4 Richard H. Brown
5 Warren K. Brown
2 John R. Browne
1 Larry W. Bruestel
2 Robert S. Burke, Jr.
3 Wanda Medcalf Burke
3 Jane Martin Burkey
4 Mr. & Mrs. James R. Burkhard
2 Mr. & Mrs. Carl W. Calandra
1 Dean S. Canada
1 Leslie Riley Cannon
2 Cora Josselyn Castner
1 Don F. Chesser
4 Peggy J. Chiles
3 Marsha Hensinger Christman
2 Lawrence M. Cohen
3 Mr. & Mrs. David A. Coleman
2 Judith Bishop Coodren
1 Mr. & Mrs. R. Leslie Cornwell
3 Janice Williams Creason
6 Robert D. Crooks
1 Mr. & Mrs. Charles W. Curtis
3 Mr. & Mrs. Lee A. Davidson
1 Judith Elbert Davis
2 Thelma M. Dillard Dillard
3 Mr. & Mrs. Paul R. Dobbert
8 Baldwin M. Domingo
1 Ruth Apking Dowling
1 Mary Lou Duvall
2 Lawrence A. Ehlschlager
3 Donald A. Eisner
2 Rush E. Elliott
1 Karen Stark Emott
2 Joo A. Engellenner
1 Elizabeth Sawyer Ettaki
1 Howard K. Evans
3 Charles G. Fazekas
1 Dr. & Mrs. David D. Feuer
1 Mr. & Mrs. Eugene W. Finke
4 Rebecca Silverstein Fishbach
1 Mr. & Mrs. Jon B. Fordyce
5 Byron D. Fortney
4 Roselyn L. Freedman
4 Mr. & Mrs. Gary A. Garside
4 Mr. & Mrs. Robert E. Geiger
1 Charles H. Gerster
2 Gregory F. Gibson
3 Mr. & Mrs. Michael E. Gibson
1 Mr. & Mrs. Charles T. Gill
1 James S. Gillespie
6 Mr. & Mrs. Sheldon G. Gilman
1 Karen Brock Goff
6 Philip S. Goodrich
2 Mr. & Mrs. Charles W. Gordon
2 Josephine Abraham Graziano
3 Mr. & Mrs. Richard E. Gump, Jr.
2 Margery Horn Hamann
3 Daphne A. Hamilton
1 Thomas H. Harr
7 Mr. & Mrs. Christopher G. Hastings
2 Creel D. Hatcher
1 Mr. & Mrs. Stephen Lewis Heid
3 Francis L. Hillenbrand
2 Harvey L. Hivnor
4 Mr. & Mrs. Gregory K. Hochscheid
1 Karen Kish Hodson
2 Kathleen Switzer Hoeltzel
3 John B. Holden, Jr.
2 James E. Horsham
1 Beverly J. Hubbard
3 Mr. & Mrs. Robert C. Hughes
1 Mr. & Mrs. Thomas E. Hunter
1 Mary Cravens Jackson
5 George P. Jacubec, Jr.
1 Mary E. Johnson
1 Mr. & Mrs. Howard E. Jolliff
4 Edward J. Keller
3 Paul R. Kistler
2 Mr. & Mrs. James B. Knaus
1 Bill A. Komaromy
2 Suzan Hostetter Kosmyna
5 Michael P. Kress
1 John R. Kuehn
3 Mr. & Mrs. David J. Labiosa
5 Carane L. Ladd
2 Mary F. Landers
3 Mr. & Mrs. William F. Lea
4 Paul R. Leonard, Jr.
1 Louis F. Lichtenstein
3 Mary Johnson Line
1 Mr. & Mrs. H. Morris Logan
6 Robert L. Markley
1 Rose Magnoce Markusic
2 Anthony P. Maro
3 Carol J. Martin
2 Carroll L. McCauley
1 Karen Ann McCready
3 Jean Pabst McKinley
7 Roberta Ashley Medress
5 David C. Merrick
8 Thomas W. Metters
8 Rodger K. Miller
2 Xtie Steele Miller
3 Shirley May Minnozzi
1 Sydney Baldwin Moberg
1 Mr. & Mrs. James A. Monsul
8 Tracey V. Moulton
2 Mary McKelvey Mozian
3 John M. Murray
2 Larry J. Myers
2 Jeffrey S. Neel
6 Ramon A. Nero
4 Martha May Newsom
2 Carol Williams Notter
4 Mr. & Mrs. Francis E. Nussbaum, Jr.
2 Paul T. Omelsky
2 Mary McNeely Owens
8 David R. Paik
2 Mr. & Mrs. Kenneth M. Patrick
5 Thomas F. Perry
3 Beverly Davis Petro
3 David L. Porter
2 Madelyn Richardson Prince
1 Mr. & Mrs. Theodore F. Purdum
1 Sally Mcallister Reich
1 Nathan J. Rice
2 James H. Richards
1 Sally Vaughn Richardson
2 Robert P. Roseman
2 Sherry Splayer Rotman
1 Karen Kircher Sans
5 Richard G. Schmidt
6 Linda Richan Schorr
6 Stuart C. Schott
1 Mr. & Mrs. Leonard M. Schwab
2 Christine Rice Secord
3 Peter L. Seideman
1 Robert E. Sherman
2 Terry S. Shilling
1 Harvey R. Shoemack
5 Dennis J. Stephens
2 Helen Roberts Stewart
2 Judith West Strauebenmuller
6 Eugene F. Sullivan
6 Marjorie Ann Swarer
1 Patricia Traud Sweet
3 Craig F. Taylor
4 Robert H. Taylor
3 James J. Thimmes
1 Michelle Jessel Thompson
1 Mr. & Mrs. James W. Thyer
1 Susan Bowdle Timmermeister
2 Doris Mekedis Tingley
1 Mr. & Mrs. Richard H. Tisovec
1 Gail Sheahan Tubbs
1 Cheryl Anderson West
1 Carl W. Williams
4 Mr. & Mrs. Leon M. Williams
1 Florence Kramer Wit
2 Edmund L. Wong
2 William R. Wormser
5 Dennis A. Zamec
1 Alois E. Zimmerman
4 Carol T. Znidarsic

1966

2160 class members

221 donors

10 percent donoting

2 David M. Abbot
2 Mr. + Mrs. Mark R. Abel
2 Thomas W. Andreas
2 Mr. & Mrs. Robert B. Anticole
1 Marcia Swigart Bain
5 Bruce A. Barkhurst
7 Norman H. Baron
4 Janice R. Beery
5 Eileen Kreiter Bell
1 Thomas W. Bethel
5 Christine Irwin Bierman
1 Bette Beckerman Binkley
1 John B. Bishop
4 Cpt. & Mrs. H. Bateman Blair
4 Wesley C. Blyth Jr
1 Janet R. Bower
3 Sandra J. Boyd
2 Mr. & Mrs. James B. Knaus
2 Craig B. Brant
1 Robert Charles Brewton
4 Mr. & Mrs. Erle S. Bridgewater
1 Judith Starrett Cassady
2 Mr. & Mrs. Robert L. Cassola
3 Joseph D. Chance
2 D. Keith Chenot
1 Mr. & Mrs. James A. Clark
1 Jo Kaufman Clifton
1 Richard T. Cochran
1 Linda Hilbert Cohen
2 Neil Cohen
4 Michael K. Coil
1 Charles L. Cole
2 Mr. & Mrs. David A. Cook
8 Kay Christine Cook
1 Joann Hayes Cooperrider
3 Michael Ray Daniels
6 Joanne K. Darby
4 Dorothy J. Davis
2 Stephen P. Demko
3 Candace M. Doherty
5 Virginia Rowe Doll
1 Donald J. Dormody
4 Thomas P. Drake
6 Charles R. Duvall
1 Thomas C. Eckersley
1 Pauline Moody Edwards
1 Mr. & Mrs. Terrill E. Eiler
2 Esther Lee Eisenberg
3 Mr. & Mrs. Eduardo L. Feller
2 Arthur R. Fischer
2 Margaret Eddy Fleischli
1 Robert L. Forester
1 Janet Ellis Fortune
2 Robert A. Foxall
2 Mr. & Mrs. Benjamin Franklin V
4 Peter W. Freem
2 David L. Fri
3 John E. Frick
5 Mr. & Mrs. Stuart A. Gallaher
3 Craig C. Garner
1 Ronald G. Ghiz
1 Alan A. Ghizzoni
3 Donald E. Gieb
6 Vincent Gisone
7 Paul S. Glass
6 Mr. & Mrs. Leslie A. Goldsberry
6 Sherroo Gamburg Goldstein
5 Lawrence H. Goll
2 John S. Goodenow
5 Mr. & Mrs. Thomas H. Gooding
4 Jeffrey S. Green
2 Mr. & Mrs. Carl T. Grimm
6 Mr. & Mrs. Dennis E. Gump
3 Phillip S. Gutbel
4 Lynn Muddell Hahn
2 Linn E. Hamilton
5 I. Glen Hargis
7 Joan B. Hartman
2 Lowell D. Hatfield
5 Edward M. Hecht
1 H. Robert Hess
7 Mr. & Mrs. Denis S. Hine
1 Mr. & Mrs. David L. Hoback
1 Sharoo Bowman Hoeflich
1 James R. Holland
3 Mr. & Mrs. David E. Howells
3 Jerry J. Hufnagle
7 James P. Illig
2 Robert J. Infante
1 Edward R. Isham
3 Thomas A. Jeswald
1 Anna C. Jones
3 Rebecca Berry Jost
5 Gerald B. Kalish
1 Lucille Brooke Kelley
2 Mr. & Mrs. John D. Kilheffer
2 James E. Klingerman
3 Dennis A. Knaus
3 Vincent P. Knipling
3 Cpt. & Mrs. Paul A. Kocka
1 Michael J. Krasny
5 Neil H. Krebs
5 Robert B. Krummert
3 Charles J. Kvinta
5 Brian O. Lanier
1 Mr. & Mrs. Gary R. Lashley
2 Mr. & Mrs. Jerald D. Lee
5 Robert G. Lenz
1 Ellen Benjamin Levenson
3 Mr. & Mrs. Steven C. Levitt
5 Pearl H. C. Liang
6 Gail Anderson Link
2 Mrs. George H. Lobdell
6 James L. Locke
5 John Bruce Logan
4 Judith Ann Luikart
4 Mr. & Mrs. Joseph C. Lunghofer
1 Mr. & Mrs. Glenn R. Mackin
6 Robert T. P. Mah
3 Carol Armstrong Markham
3 Kent Jay Martin
1 Thomas E. Martin, Jr.
1 Janet B. Matey
1 Mr. & Mrs. George F. Mather
1 Mavis Forbes McAllister
1 John S. McClenahan
2 Rita Lewis McCoy
1 Donald W. McCutcheon
6 Margaret A. McKechnie
3 Patricia M. Melaragno
1 Mr. & Mrs. Brian N. Michaelson
3 Larry D. Miksch
4 Jerry S. Miller
7 Robert D. Moffet
3 Paul F. Muraco
2 Charles R. Murdock, III
1 Myrna Coleman Murray
2 Frank M. Myers
4 Mr. & Mrs. Robert W. Newhall
2 Mr. & Mrs. Richard B. Newman
1 Gary L. Nickerson
3 Jerry L. Nickol
1 Carol Jean Nofen
2 Sherry Seiber Nussbaum
2 M. Roberts Oatman
1 Mr. & Mrs. Richard H. Oberle
3 Janet Hinamon Oldham
1 Judith Lash Oliver
3 Karen Heffelfinger Olson
7 Peter B. Olson
7 George M. Pavlakos
1 William R. Paxton
5 Wayne A. Pletcher
1 Martha Willis Plummer
4 Anita L. Polacek
2 Grant G. Price
6 Sharroo T. Price
8 Nancy L. Pryor
1 Sallie Ann Radick
4 Raymood L. Randall
1 Norman J. Rea
1 John David Richards
6 Marcia Dickinson Riser
3 Mr. & Mrs. R. Nelson Ritner, Jr.
2 Mr. & Mrs. Steven J. Roby
6 Charles F. Roedel
1 Mr. & Mrs. Robert R. Roeser

1 William D. Rohr
1 Thomas G. Rosenberger
1 Richard K. Ross
2 Charles M. Rowan, Jr.
1 Jeffrey F. Rozanc
5 Mr. & Mrs. John C. Rumbarger, III
4 Hanna Bowman Samosky
6 Lois Marie Schaal
7 John C. Schmalfuss
1 Todd W. Schmidt
2 Mr. & Mrs. James A. Schobel
7 Philip L. Sheridan
4 Joseph O. Shuman
4 Mohanjit S. Sidhu
1 Frank J. Simone, Jr.
1 Thomas L. Simpson
2 Mr. & Mrs. Harvey L. Slade
1 Ens. & Mrs. Norman M. Smaltz
5 James E. Smith
7 Mary Robart Snyder
1 Harvey A. Somers
1 Martha Evans Sparks
2 Patricia J. Spisak
6 Kerry R. St Clair
1 Leonard E. Stahl, Jr.
3 Robert L. Staley
3 Mr. & Mrs. Edward Starzak
6 Lucy Racer Sterling
1 Dr. & Mrs. Robert E. Stilgenbauer
4 Thomas L. Stream
4 Linda Redinger Talasis
5 Marcia A. Taylor
4 Mr. & Mrs. James L. Templeman
2 John S. Thomay
1 Thomas P. Tracy
3 David M. Troutman
5 Rebecca Biggs Urritus
1 Thomas Joseph Vavra
1 Kenneth R. Von Deylen
2 C. Michael Wear
2 Kathryn Brown Weber
1 Mr. & Mrs. Thomas L. Weber
1 Lloyd E. Weller
1 Dennis R. Wenger
1 Thomas Olan Williams
2 Mr. & Mrs. Stanley Willis
2 Mr. & Mrs. Robert A. Wilson
3 Elsie Mehlman Wise
3 Jean Douglass Wistendahl
1 Ronnie G. Wolfe
1 Robert A. Woolfitt
7 Sheila Li Wu
3 David W. Yeager
2 Allen S. Zeller
1 Michael P. Zindorf

1967

2710 class members

283 donors

10 percent donating

4 James C. Adkins
3 Bernard H. Adler
3 Richard B. Alderfer
1 Charles K. Alexander, Jr.
1 Douglas W. Allinger
4 Lynda Ryan Anderson
1 Keith H. Andrews
4 Zeva Selick Appel
5 Willard C. Armintrout
2 Mr. & Mrs. David C. Austin
1 Ronald A. Bailey
3 Cheryl Lee Baker
5 Jan H. Baker
1 Mr. & Mrs. Jon H. Baker
2 Mr. & Mrs. Thomas H. Barnard
6 Donna L. Barnes
3 Cpt. & Mrs. Michael D. Bartlett
2 Richard F. Battagline
4 Romaine B. Bayless
3 Lt. & Mrs. Terry L. Beard
4 Eleanor E. Berk
1 Gary B. Bilchik
3 Lynne Juergens Bird
2 Mr. & Mrs. Richard S Birnbaum
4 Ava Wilner Blecher
5 Lois Imhoff Borisch
1 Randall Neal Bothmann
1 Constance Roberts Bowermeister
1 Mr. & Mrs. Jay F. Braden
5 William J. Braidech
2 Marian Lindgren Brelon
3 Mr. & Mrs. Charles R. Breneman
1 Mr. & Mrs. Patrick E. Briggs
5 Marcia Gordon Brous
6 Donna Levine Brown
6 Mr. & Mrs. Douglas L. Brown
1 Stephanie Arehart Brown
1 Richard Lee Bruce
5 Dennis J. Brucker
1 Mr. & Mrs. Gerald W Budzik
2 Sandra Sprague Bunn
3 William J. Burke
4 Mr. & Mrs. Stephen J. Butterfield
3 Michael P. Canty
4 Philip J. Cardarople, Jr.
1 Joseph D. Carter
1 Mr. & Mrs. Anse C. Cates
3 Carl M. Chadwell
2 Raquel Torres Chang-Rodriguez
6 Randall J. Chenevey
2 Helen Cindrich
4 Daniel Clark
4 Paula Perduyn Clark
1 Bonnie L. Closey
4 Susan Stow Coburn
4 Mr. & Mrs. Gary L. Cole
2 Max R. Cone
4 Mr. & Mrs. Lawrence W. Conrad
2 Mr. & Mrs. Larry F. Conrath
3 Linda Moidel Cooper
3 Doris Berg Copeland
1 James Wilham Counts
3 Sue E. Couper
4 Philip W. Culler
3 Robert W. Curtin
2 Jack Lee Davis
3 Mr. & Mrs. Richard L. Davis
3 Linda Sturrett De Hoff
2 Mr. & Mrs. Frank E. Deaner, III
5 Michael C. Dendorfer
2 Frank W Devoe
3 Susan Jean Dewey
7 Nathan P. Dick
2 Patrick C. Donlan
6 Linda Heil Dowler
2 Constance Johnston Doyle
3 Mr. & Mrs. Kenneth E. Drobnick
2 Helen Farago Dronsfield
4 William R. Duncan
2 Mary R. Elliott
6 W. Phillip English
5 Tom C. Epstein
4 Larry M. Estepp
5 Lt. & Mrs. James W. Ferguson
3 Janet Mullane Fetter
1 Richard G. Fieldhouse
6 Mr. & Mrs. C. Kennon Fisher
4 Mr. & Mrs. James R. Flora
2 William J. Ganter, Jr.
1 Dortha R. Gerlach Gerlach
2 Anita M. Glasgow

6 Steven L. Gold
3 Amy Daniels Goss
1 Sharon Pritchard Gray
4 Mr. & Mrs. Walter S. Greaves
1 Vicki L. Green
6 Harry W. Greenfield
3 Michael S. Griesser
5 Paul Griffith, Jr.
6 Mildred Pitts Gunn
3 Linda L. Haas
2 Louise Kay Hajduk
6 Clifford A. Hale
3 Sally E. Hale
5 Kathryn J. Haley
1 John R. Hamilton
3 Joel L. Haravay
6 Terry W. Harmon
3 Victoria Hanson Harris
1 Donald R. Hay
2 William F. Hayes, Jr.
3 Richard R. Heddleston
2 Mr. & Mrs. John M. Herrmann
1 Jonathan W. Hewes
5 Eric N. Himebaugh
1 James B. Hollenbach
4 Thomas P. Houf
1 Keith A. Hughes
4 Mr. & Mrs. Rodger W. Ingham
2 Mr. & Mrs. Edward D. Ingold
1 Rose Freda Isch
5 Regina R. Jacobs
1 David Arthur James
2 Mr. & Mrs. Clinton L. Jaqueth
1 Mr. & Mrs. Raymond A. Johns
1 Jeffrey P. Johnson
3 Margaret Steele Johnson
4 Anna Flannery Jones
6 Jane Osborne Jones
4 Cheryl A. Justice
2 Elaine Gazer Kalson
4 Joy Fisher Kantner
1 Rudolph C. Karich
5 Chester L. Katz
2 Daniel W. Kemp
1 William H. Kersker, III
1 Mr. & Mrs. Timothy A. Khol
2 Mr. & Mrs. Michael W. King
5 Lt. & Mrs. Michael J. Klein
1 Joseph C. Kobos
5 Charles W. Kocher
1 Mr. & Mrs. Jerry L. Kohler
1 Jeanne Piersma Koning
1 John Allen Koontz
1 Frank J. Kozel
3 Thomas M. Kraly
1 Ruth Hass Krieger
2 David M. Kubinski
1 Vivian Sells Kurtz
5 Cpt. & Mrs. Michael H. Labeau
1 Terrance W. Lahowe
4 Douglas D. Langley
3 Dorene B. Lauer
2 Constance P. Lawson
2 Donald G. Layman
1 Everett Lee
4 Mr. & Mrs. John E. Lee
3 Susan Hofstatter Lee
3 Mr. & Mrs. Barry H. Leeds
4 Leslie Mittman Lehman
4 Mr. & Mrs. Paul E. Levine
3 Mark A. Levy
3 Dorothy J. Lewis
4 Mr. & Mrs. Dale M. Limbert, Jr.
5 Virginia L. Lohr
2 William J. Lombardo
2 Lynn Lowry
5 Malcolm R. Luebkert, Jr.
4 Steven M. Lundblad
1 Laura Lee Luth
1 Mr. & Mrs. Ronald G. Lykins
2 Vivian Parker Makosky
2 Anthony M. Maltese
3 Arthur J. Martin
6 Graham A. Marx
5 Mr. & Mrs. William A. Matheny
5 James C. Mc Atee
1 Mr. & Mrs. James Lee McIntorf
2 Donald J. McKinnon
3 Mr. & Mrs. Michael A. McTeague
1 Janice Houseman Meadows
1 James A. Medved
3 Richard J. Meehan
2 Barbara J. Metcalf
2 James L. Mihelic
3 Susan Allen Mikelonis
3 Mr. & Mrs. William N. Miller
2 Mr. & Mrs. Errol J. Muntz
3 Janice Moore Mitan
4 Patricia A. Moodini
1 Mr. & Mrs. Patrick E. Morey
2 Mary Stanfill Morris
3 Kelvyn L. Moyer
4 Charles D. Murphy
2 Alan R. Murray
2 Bonnie Fischer Myers
1 Linda West Notestone
3 John J. Orlett
1 Daniel L. Parrott
4 Mr. & Mrs. Robert S. Pasternak
4 Zina L. Pastorelli
3 Jennifer Colin Pasutt
2 Barbara L. Petrie
1 Karen Harmon Pfunder
1 Photios Photiades
3 Daniel J. Pintaric, Jr.
4 Mr. & Mrs. Rick Pond
4 Thomas A. Porter
4 Michael K. Pratt
3 Ruthann Prutash
3 Carolyn Freeze Prizler
1 Robert M. Profant
2 Mr. & Mrs. David N. Pynchon
3 Mr. & Mrs. Stanley W Rappaport
6 Sandra L. Recht
4 Janet R. Reuter
4 Mr. & Mrs. Craig T. Rhodes
1 Mr. & Mrs. Kenneth R. Riebel
2 Caroleigh Allen Robinson
4 Joanne Christie Robinson
6 R. Larry Robinson
1 Alan Jay Rom
2 Mr. & Mrs. Charles Rosenbaum
1 Mr. & Mrs. William J. Rossi
1 Mr. & Mrs. John S. Rowe, Jr.
1 Margaret Fenhurr Ruben
2 Thomas E. Ryan
1 Mr. & Mrs. Frank J. Sacha
1 John Summers Sanders
4 Steven R. Sarns
5 L. Edward Saus
6 Mr. & Mrs. Edwin L. Scheiderer
5 Diane K. Schlumbohm
5 Kenneth D. Scott
2 Cpt. & Mrs. Ronald R. Selleck
5 James W. Semsak
1 John E. Sherlock
4 Lawrence A. Sinkewich
5 Robert T. Smart
5 Clewell W. Smith
2 Cora Ann Smith
5 Julia N. Smith
1 Robert John Smith
1 Stuart M. Smith
4 Virginia Allen Smith
2 Linda Morlock Smoke
5 Michelle Barnhill Snyder
1 Robert G. Spaller
4 Gary W. Stamm
1 Mr. & Mrs. J. Douglas Stewart
3 Dr. & Mrs. George E. Sandusky, Jr.
1 Mrs. Warren Swanson
1 Robert L. Tecau
5 Mr. & Mrs. Bruce L. Thompson
3 Mr. & Mrs. Robert W. Toth
1 Mrs. Robert W. Toth
2 Kay Waltari Traywick
1 Donna Merick Tudor
1 Victor Uhas
5 Jack G. Ulman
4 Bernard L. Ungar
5 Marsha Aebie Van Valkenburg
4 Marvin L. VanVoorhis
3 James J. Vavrek
3 Ann Bonacci Vidal
1 Mr. & Mrs. John W. Walter
1 Kenneth R. Webb
3 John A. Wehrlin
5 Alan V. Weinberg
1 Larry Weinstein
1 Barbara Horwitz Weiss
3 Robert A. Welch
6 Mr. & Mrs. James R. Welcome
4 William R. Wening
1 Mr. & Mrs. James T. Wetzel
2 Richard B. White
1 Mr. & Mrs. Jerome F. Wilkins
2 Jeffrey B. Wilson
1 Patricia Simmons Wilson
3 Mr. & Mrs. Robert L. Wiswell
1 Mr. & Mrs. Henry T. C. Wu
3 Thomas L. Yager
2 Joseph L. Yoakam
1 Mr. & Mrs. Peter John Zuleba, Jr.

1968

2802 class members

337 donors

12 percent donating

4 Grania Hoskins Ackley
1 Margaret Jane Adams
4 Roberta Rackow Alderman
2 Jean Hairston Allen
4 David L. Anghilante
3 Richard R. Apgar
1 Mr. & Mrs. John A. Applegate
3 Mr. & Mrs. Kenneth Alan Arlein
3 Sue A. Baker
1 Cecil M. Barger
1 Wendelin Eileen Barth
1 Elizabeth Barton
3 Mr. & Mrs. Kenneth D. Barton
1 Donald S. Basler
4 Charles D. Becker
4 Brianne B. Belson
1 Mr. & Mrs. Scott K. Beltz
3 Janice Klop Benton
1 Christy Jane Berg
5 Marc A. Berman
1 Ethalinda Blackman
4 John E. Blair
4 Marilyn Mandrell Bletheo
5 Carl R. Bode
1 Terry L. Bolen
2 Pauline Campbell Boles
4 Dennis K. Bosko
3 Robert T. Bottarini
3 Mr. & Mrs. William E. Bradford
1 Norman E. Brague
5 James L. Breckel
4 Mr. & Mrs. William J. Brendemuhl, Jr.
4 Cynthia Cooper Brigante
1 Robert L. Brightwell
2 Cheryl Elaine Brine
2 Mr. & Mrs. Gary E. Bromley
4 Mr. & Mrs. Samuel P. Brooke
3 Margaret A. Brown
5 Alan A. Bruder
1 Douglas C. Brunk
3 Mr. & Mrs. Alex E. Brunton
1 Robert T. Bryden
2 Thomas R. Burns
4 Mr. & Mrs. Donald F. Burrow, Jr.
1 Stephen C. Cabell
3 Lowell D. Carpenter
1 Mr. & Mrs. Jeffrey S. Carner
2 Mr. & Mrs. Gregory E. Cashman
2 Mr. & Mrs. Rodney K. Chambers
3 Robert F. Chapple
5 Jerald R. Chase
2 John Yeuk Yee Cheng
2 Peggy Shirk Chivington
1 Sung C. Chung
1 Harry J. Clark
5 Marilyn L. Clay
1 Fred M. Cluff
3 Lawrence S. Cohen
2 Carol J. Cohn
1 Linda Koon Collins
2 Donald A. Craig
5 Robert C. Cropper
1 John E. Crum
4 Mary J. Cullen
4 Gerry Davidson
4 Susan M. Deck
4 Barbara Moore Deerhake
1 Paul W. Defazio
5 Mr. & Mrs. Carl J. Denbow
1 Donald C. Dobbert
2 Lynda Stepanek Downard
2 Jerome T. Dragonette
5 Mr. & Mrs. Richard D. Duncan
4 Jesse Dunlap
2 Carla Ann Durnbaugh
1 John G. Eagan
1 Nancy Louise Earle
2 Ronald S. Egut
1 Janice Adams Endo
4 Deena Mirow Epstein
1 Robin P. Ewart
2 Gertrude A. Eyman
1 Robin Westgard Faber
1 Eric S. Fellers
3 Jeffrey T. Fields
4 John W. Filson
1 Bert C. Fink
4 Judith Ring Finn
3 Teresa Jane Fisher
5 Robert G. Fitzpatrick, III
1 Timothy M. Flanagan
1 Marjorie A. Fletcher
2 Karen Koss Foster
3 Linda Founds
1 Norman Elliot Fox
5 Richard M. Fulks
1 Sandra Lynn Fulton
2 Mr. & Mrs. Vernon W. Gantt
5 Annette M. Gardner
5 Donald C. Gatchell
4 Robert D. Gawne
4 M. McGinty Gazley
3 Cheryl Webb Gerhold
3 Mr. & Mrs. Charles M. Germana
3 James E. Gerstenmaier
3 Mr. & Mrs. Kenneth D. Gerstenmaier
1 Mr. & Mrs. Robert D. Gibson
2 Priscilla Gilbert
4 Louis J. Gillich
4 Sanford M. Goldstein
5 Howard L. Gorrell
4 Keith E. Graber
3 Mr. & Mrs. Floyd E. Grabiel, II
2 Richard F. Graham
4 Elsie Anderson Grebe
2 Sheryl Freedman Grossman
1 Gail Hammond Guntzviller
3 Nanette M. Guss
1 Joyce Ann Habart
4 Harriet Lang Hagan
1 Marilyn S. Harness

1 Mr. & Mrs. Ivan E. Harper
1 Phillip David Harris
4 Mileva Sretenovic Hartman
2 Thomas E. Harvey
3 Judith Hecathorn Hatfield
4 Terry M. Hauger
4 John T. Hendrie
1 Grace E. Hertz
1 William H. Hess
1 Edwin K. Hetzer
4 Sandra Uoger Hewitt
5 Susan L. Hines
4 John P. Hivnor
5 J. Michael Hosang
1 Mr. & Mrs. Roger L. Hosler
2 Mr. & Mrs. Thomas L. Hudie
4 C. Vincent Hughes
4 Helen Sayrs Hurley
7 Robert R. Hussey
3 Mr. & Mrs. Paul V. Hyde
5 Karen Ann Hylinski
2 Mr. & Mrs. Daniel R. Imbrogno
2 Gail R. Ishmael
1 Lt. & Mrs. Michael E. Jackson
1 Thomas J. James
4 Ronald H. Jenks
1 Christopher M. John
3 Martha Crozier Johnson
2 Mr. & Mrs. Victor P. Kademenos
4 Juliann Diedrichs Kalbrunner
2 Helen Marks Karlan
3 Gladys Angle Kirk
1 Mr. & Mrs. Eugene R. Klimo
1 Joan E. Klinger
1 Sigurd Knemeyer
4 Judith Katz Koffman
6 Michael J. Kolesnik Jr
2 Don Kondik
1 Edward P. Korza, Jr.
3 Mr. & Mrs. David E. Kos
1 Mr. & Mrs. John George Kostohryz
1 Constance Blue Kramer
7 Karl H. Krauskopf
4 Mr. & Mrs. Neil E. Krueger
4 Judith Stevenson Kruest
4 Robert A. Kuebler
1 Linda Louise Kurtz
1 Anne Kusma
3 Brian Kuyper
2 Susan Rey Lagraff
2 Dorothy Herre Lamb
2 Jane M. Latta
4 Martha E. Layton
1 James D. Leggett
4 Grace E. Lojinger
4 Linnea E. Lose
4 Sharon Lee Lumadue
1 Karen A. Lundwall
1 Lynn Chambers Lust
1 Patricia M. Lysaght
4 Donald J. Mack
5 Alfred M. Mahoney, Jr.
4 Patricia Alene Marks
4 Paula Jo Marshall
2 Ronald C. Martin
2 Irma Allen Mason
1 Mr. & Mrs. James L. Mason
3 John L. Matthews
1 Geraldine Roth Mc Gill
4 Kathie J. McCarthy
1 Margaret McCowan McCarthy
2 Carolyn Morgan McCullough
3 Mr. & Mrs. J. Bruce McKean
1 Richard Blair McKeown
1 Thomas O. Mellem
5 Richard R. Miller
5 Graglenn Gibbs Mitchell
4 Mr. & Mrs. Edward A. Molnar
1 Timothy I. Moorehead
4 Herbert M. Moss
1 David C. Mueller
4 Diane Keinath Mueller
4 Guy M. Naples
3 Mr. & Mrs. Randall C. Nelson
3 John H. Newcomb
1 Frank A. NolIi
2 Mr. & Mrs. Lester D. Olin, Jr.
1 Jennifer M. O'Toole
4 Jane Guentter Pahner
3 Robert A. Paoletta
2 Mr. & Mrs. Franklin J. Parisi
4 Mr. & Mrs. James W. Partlow
3 Douglas A. Patti
4 E. Stephens Paxton
2 Mr. & Mrs. William C. Pees
3 Mr. & Mrs. Jerry P. Peppers
2 Nancy J. Perkins
3 George P. Perkinson
2 Gerald V. Petac
3 John J. Philomena
3 James F. Pierman
1 Louise Emma Planet
5 Bruce T. Pollard
4 Mr. & Mrs. Joseph J. Popovich, Jr.
4 Melville F. Ravely Jr
2 John L. Read
3 John C. Reed
1 Joyce Abraham Reed
4 Sally Reed
3 James A. Remus
2 Beverly Ann Rice
4 Jack T. Richarda
1 Patricia Pancoast Riggs
1 Mr. & Mrs. Thomas F. Ris
3 Sylvia Barcovic Risher
1 Gary H. Ritondaro
4 Raymond A. Ritter
3 Rudolph R. Rousseau
2 George Rusincovitch, Jr.
5 David F. Russell
4 Mr. & Mrs. Gary L. Rusterholz
2 Mr. & Mrs. Stephen F. Sachs
5 Michele Berkowitz Sands
4 Sharon L. Saaski
2 Mr. & Mrs. Robert T. Sauers
3 Maxim S. Saus
4 Lt. & Mrs. James S. Savarda
1 Mr. & Mrs. John C. Schafer
3 Janet C. Schmitt
2 Valerie J. Seidel
1 Mr. & Mrs. John W. Shallcross
4 Mary W. Shelly
2 Lois S. Siegel
3 Estelle Minervino Siener
4 Branka Skocic
1 Bruce D. Smith
3 Mr. & Mrs. Patrick E. Smith
1 Paul G. Smith
5 Stephen C. Smrdel
1 John Snyder
2 Charlene Knauff Solosky
3 Kenneth J. Srpan
1 Harry C. Stebbins
1 Walter R. Stein, Jr.
4 Harriette J. Steirn
1 Dr. & Mrs. J. Craig Strafford
1 Laura Clarke Summers
1 Mr. & Mrs. Larry W. Sunday
1 Dora Snyder Sutton
1 Charles L. Sweeting
2 Thomas A. Tagliamonte
1 Lou Culler Talbutt
2 Donna J. Taylor
4 Carol Taylor Telischak
2 Dominic J. Teramana, Jr.
1 Thelma Osthus Terwilliet
5 Nancy McConnell Thatcher
1 Robert Barry Tillotson, Jr.
1 Florence Tryon
1 George L. Verner
1 Sue E. Volbrecht
1 Charles A. Walker
4 Gene E. Walker
4 Barbara Jamieson Walter
4 Diana Lewis Walters
2 Mr. & Mrs. Hal H. Ward
1 Marilyn Jane Weaver
1 Richard H. Weber
1 Warren C. Webster
1 Adon Stuart Weinberg
4 Gary L. West
3 James H. West, Jr.
3 Rev. & Mrs. Todd H. Wetzel
3 John H. Wideoer
4 Larry L. Willeke
2 Marian K. Windel
3 Patricia S. Wood
3 Charles E. Woodfill
4 Sandra Ellen Young
1 Rosemary J. Zack
2 Robert W. Ziegler
6 Mr. & Mrs. Roger K. Zimmerman
1 Mr. & Mrs. F. Scott Zoller
4 Sheila M. Zweling

1969

3979 class members

433 donors

11 percent donoting

1 Mr. & Mrs. Charles L. Adams
1 Elizabeth George Aikman
5 Robert P. Alexander
1 Mr. & Mrs. David E. Amey
1 Kathleen E. Anderson
1 Mr. & Mrs. Randy K. Angell
3 Don F. Baker
4 Richard Lewis Baker
4 Linda Andrews Balsly
3 Mr. & Mrs. Terry Barnhill
3 Delmer H. Barr
2 Virginia Peters Bartholomew
2 Carol L. Baughman
3 Mr. & Mrs. Gary L. Baughman
2 Mr. & Mrs. Dennis H. Bender
1 Roger E. Bennett
2 Meredith I. Bent
2 Thomas F. Biebl
2 Martha Flammang Bioty
1 Mr. & Mrs. Edward T. Blum
3 Mr. & Mrs. Erwin S. Boal
1 Joseph Francis Boetcher
1 Mr. & Mrs. Douglas L. Bond
4 Jayne Petersen Boos
3 Barbara Allison Bowley
2 Nancy Riggs Brawley
3 Mr. & Mrs. David M. Bremer
4 Sara Brickley
1 Catherine L. Brown
1 James M. Brown
3 Larry H. Brown
4 Mr. & Mrs. Richard H. Brown
3 Mr. & Mrs. Fred E. Bryant
4 Mr. & Mrs. Dennis R. Bullock
3 Gerald R. Burr
1 Mr. & Mrs. James W. Busek
2 Mr. & Mrs. Robert G. Callan
2 Marilyn Baugh Campbell
3 Steven L. Canan
2 Jon Carlson
1 Ronald L. Carruthers
1 John J. Cergol, Jr.
3 Larry D. Chambers
3 Barry R. Chesler
2 Katrina Draves Chinni
4 Mr. & Mrs. Thomas M. Christian
3 Mr. & Mrs. Dennis J. Clancy
1 Douglas J. Clark, Jr.
3 Patricia A. Cline
2 Mr. & Mrs. Larry P. Closz
1 Richard O. Clough
1 Stephen M. Cohn
3 Mr. & Mrs. David C. Colby
3 John A. Collier
2 Lawrence N. Collins, Jr.
1 Oakley C. Collins, Jr.
1 Carol J. Conlon
3 Mary Vermaaten Cook
1 Robert M. Cook
4 Mildred Weber Coty
3 Elizabeth M. Crosby
3 David H. Culler
1 Mr. & Mrs. George T. Cunard
1 Lynn Marie Cutrell
2 Mary Williams Dale
4 James A. Davis
1 Michael E. Day
1 Donnajean Williamson De Silva
4 Richard A. Debrosse
1 Mr. & Mrs. Robert S. Lemon, Jr.
4 Mr. & Mrs. Philip E. Deveny
3 Larry L. Diemand
1 Justin A. Dimacchia
2 Michael J. Disanto
1 Mary Jones Disney
2 Martin J. M. Dissinger
3 Mary Hollabaugh Donovan
4 Deborah N. Dowse
3 Richard J. Dozer
3 Robert J. Drusendahl
1 Robert H. Dudgeon
2 James V. Dugar
1 Thomas D. Duling, Jr.
2 Janie L. Duncan
3 Daniel L. Dupps
3 Joseph C. Dyer
2 Jayne H. Easton
4 Lynda J. Edsall
5 Mr. & Mrs. Richard A. Eicher
1 Richard C. Eline, Jr.
4 Phyllis Ellsworth
1 Mr. & Mrs. Stephen N. Emrick
2 Mr. & Mrs. Clareoce A. Estes
4 Janet Beall Farison
2 Robert J. Fast
4 Catherine L. Faught
1 Mr. & Mrs. Steven M. Feldman
2 James J. Felice
3 Jerry M. Felson
1 Patricia A. Fenda
3 Mr. & Mrs. Richard A. Fenstermaker
2 Dr. & Mrs. Steven H. Ferriot
1 David R. Finch
3 Kathleen Myers Fish
1 Mr. & Mrs. Franklin L. Flacks
3 John R. Fleeman
1 Carl Fleischhaw
1 Cpt. & Mrs. William F. Fletcher
1 James K. Ford
3 Elaine Dragga Forster
1 Russell C. Forsythe
4 Mr. & Mrs. Michael L. Foster
1 Cpt. & Mrs. John L. Fox
4 Patricia Anne Francis
1 Diane Frank
1 Cheryl E. Fratcher
2 Henry S. French, Jr.
3 Lt. & Mrs. James C. Frick
2 Kenny J. Fulton
1 Mr. & Mrs. Stephen M. Gahn
1 Robert E. Galik
3 Linda J. Gallagher
4 Kenneth L. Gamiere
1 Susan Carmean Garrow
1 Lawrence G. Garzooy
1 Kenneth A. George
1 James R. Gibbs
3 Gary W. Gildemeister
1 Josephine Giacco Gilligan
2 Susan K. Givler
3 Philip W. Glasgo
1 Edward J. Goldman
3 Allan Goldner
1 Mr. & Mrs. Byrdell C. Goldsmith, III
3 Mr. & Mrs. Douglas B. Gordon
1 Mr. & Mrs. Howard J. Gordon
3 Mr. & Mrs. Glenn T. Thornburg, Jr.
1 Beverly Nortoo Grant
2 Roger H. Griffin
3 Diane Gutoskey
4 Eldoo L. Hall, Jr.
1 Luther D. Hall
2 Mr. & Mrs. Richard M. Halterman
4 Carol J. Hampton
2 Mr. & Mrs. Allen L. Handlan
3 Vincent H. Harman
1 David W. Harp
4 Susan Wilson Havelka
2 John C. Hayward
4 Catherine Kaufmann Healy
1 Kathryn E. Henn
4 Penelope J. Henrici
3 Jacquelyn L. Hermann
4 Henry T. Herrnstein
1 Mr. & Mrs. Gary A. Herwald
3 Grant V. Hesser
3 Richard C. Hilton
3 Roddy O. Hineman
2 Margaret Tepper Hittner
2 Terence G. Hobbs
2 Russell E. Holinski
2 Paul C. Hollowell, II
2 Michael D. Homewood
1 David S. Horvat
3 Mr. & Mrs. Gerald J. Horvath
1 Dennis L. Houmard
2 Ralph T. Hritz
4 Peter D. Huggins
2 Robert Hurtubise
4 David F. Iden
3 Philip W. Ikehorn
1 John J. Jackson
1 John R. Janner, Jr.
2 James C. Jannette
4 James T. Janson
4 Gary V. Javitch
2 Mrs. Eugene Jennings
3 Mr. & Mrs. Richard L. Johnson
1 Sidney R. Johnson
1 Catherine Williams Johnston
1 Nancy Lasher Johnston
4 Donald Ray Jones
3 Alan E. Kacica
3 Carla Lee Kagy
3 Robert R. Kaithern
2 Miriam Kaplan
2 Roberta Schwarz Katz
1 Michael D. Keith
3 Doris Dietel Kilbane
3 Roger A. Kimmel, Jr.
3 James A. Kinsind
2 Robert J. King
4 Linda Parker Kispert
3 Candace A. Kleber
4 James W. Knight
4 Carol L. Kocaja
4 Sandra Phillips Koehler
2 Mr. & Mrs. Joseph G. Kohler
4 Mr. & Mrs. Anthony Konovaliv
1 Samuel Dennis Kopchak, Jr.
1 Mr. & Mrs. Edward J. Koske, III
3 Mary Uhrick Kostolich
4 William S. Kreiter, Jr.
3 Cpt. & Mrs. William G. Krider
3 Christine Reddy Kristoff
4 Mr. & Mrs. Timothy S. Lairson
3 Judith Armstrong Lamp
1 Douglas A. Lang
2 Norma Rosenthal Lee
1 Betty Ann Leeseberg
4 Marcia Duke Lehner
4 Darrell G. Leisure
2 Mr. & Mrs. Bruce D. Lessem
3 Mr. & Mrs. Richard E. Lewis
1 Vicky Montoney Liggett
3 William J. Linn
1 David A. Livingston
2 John F. Locker
2 John L. Longinie
2 Robert O. Lorenz
3 Joan Banaszak Lowe
2 Mr. & Mrs. David R. Loy
2 John A. Luff
1 Michael G. Lunsford
2 Mr. & Mrs. Bill D. Lyons
4 Stanley F. Mach
4 Margaret Panko Machingo
2 Janice Ann Madej
1 Kathleen Ann Magill
1 Mr. & Mrs. Paul K. Mahon
3 Kathy L. Mancini
1 Edward A. Marotta
4 William E. Marsh, Jr.
2 Dennis L. Martens
3 David R. Martin
1 Jonathan A. Masood
3 James D. Masucci
4 Mr. & Mrs. Alan J. Matthews
1 Jewell A. Mc Climont
1 John Orlando McAfee
3 Esther Dale McCarter
4 Michael W. McFann
1 Mr. & Mrs. Robert J. McFarland
5 Paul L. McLaughlin
3 Thomas F. McMillan
3 Frances P. McNiece
4 Mr. & Mrs. Daniel V. McVann
1 Helen M. Medcalf
3 Lynn Gae Meierhoefer
1 William A. Metcalf
4 Richard B. Meyer
4 Jeffrey T. Miles
1 Paul M. Miller
1 Mr. & Mrs. Roger T. Miller
2 Mr. & Mrs. Gary L. Minneman
2 Darby Minturn
2 David D. Mowry
3 Robert Mueller
4 Mary J. Muraco
2 Margaret Ann Myers
2 Marlene Ann Napalo
3 1 Lt. & Mrs. William C. Nardin
3 Jo Janes Nash
1 Mr. & Mrs. Walter E. Natemeyer
3 Terrence J. Needham
3 H. C. Neuhaus
1 Jonathan M. Newcome
2 Simon Noel
3 Marsha Jean Noftz
3 Lt. & Mrs. Robert B. Noll
1 Daniel A. Norman
2 Robert V. Norton, Jr.
1 Judith Ehrler Ogilvie
1 Edward W. Olson
3 Dennis R. Ownby
1 Michael L. Oxner
3 J. Jeffrey O'Hara
3 Raymond S. Pajk
1 David J. Pangrac
2 Joseph Paolillo
1 Lois Gruber Papalia
4 Lee Parsons
1 Paul A. Pasternak
4 Nancy Smith Patrica
1 Melanie Jane Patton
4 David M. Payne
2 Barry K. Pechak
3 Thomas M. Perkins
1 Ronald E. Peterca
2 Frank D. Peters
3 Paula Sauers Pettyjohn
3 Warren C. Philipps
1 Mr. & Mrs. Terry W. Phillips
4 Linda Pierson
3 Mr. & Mrs. John M. Pittenger
3 Alvin M. Podboy, Jr.
1 Seenivasagam M. Ponniah
4 William G. Prater
4 Warren L. Raese
2 Anna L. Raison
1 Hazel E. Rambo
1 C. A. Randall
4 Elizabeth Miller Rea
2 Patricia A. Rector
4 Eunice Soffer Reich
1 Mr. & Mrs. Ray Reighart, II
3 Marcia M. Reynolds
1 Robert L. Rice
4 William H. Rider, Jr.
2 Thomas J. Rieder
3 Mr. & Mrs. William B. Riley
4 Kathryn Rinehart
3 Roger S. Rinehart
1 David L. Robbins
1 Mr. & Mrs. Sherman M. Robbins
2 Gerald L. Roche
3 Marilyn Sue Rodgers
1 Mr. & Mrs. James D. Roseman
1 Beverly C. Ross
1 Jon F. Rotenberg
1 Louis J. Roth
3 Diane Marie Russell
3 Mr. & Mrs. Howard J. Ruteoberg
3 William E. Rutter
1 Edward L. Ryan
4 Thomas H. Ryan
3 Joseph F. Saitta
4 James A. Sandham
3 Joseph R. Scaletta
1 Sandra Shaw Schaller
3 Paul F. Scheiderer
1 Margaret Fox Schmidt
3 Pamela Simon Schreiner
1 Charles J. Schucht
3 Gerald A. Schug
1 Barbara Beseda Sedgwick
1 Michael W. Seibert
3 Darryl Selinsky
2 David C. Shade
2 Don S. Shafer
2 Gregory B. Shasby
1 Nelle Shaw
3 Frederick S. Sheets
1 Gary L. Shipe
3 Robert G. Shoup
2 Steven R. Shrader
4 Judith Kay Siders
1 William R. Siegmeyer
4 Sandra Lee Sila
4 Judith Herskovitz Silbermann
1 Carol West Skeen
2 Frederic F. Smith
3 Steven Frank Snedaker
2 Paul D. Snider
2 Jerry W. Snyder
3 Sharon Nadrah Soots
3 Gary H. Soukup
3 Virginia Pires Spatcher
1 Miliana B. Sretenovic
2 George C. Staley
1 Susan J. Starbird
3 Mr. & Mrs. Thomas J. Starr
1 Dale E. Statler
3 Gary W. Stebing
2 Arthur E. Steinmetz, Jr.
2 Mr. & Mrs. Gregory C. Stiegler
3 David J. Stillwell
2 Robert E. Stilson
2 David V. Stivison
1 Sharon L. Stoffel
4 Norman R. Stoner
1 Douglas E. Strasser
1 Leslie Bonar Strater
2 Cynthia J. Strauss
4 Kaye S. Straw
4 Jane Polli Strohm
3 Sherill Maxwell Struchen
2 Gerald F. Stump
6 Margaret Duncan Stumpf
2 Delbert A. Supik
4 Ruth Morgan Suttman
1 John R. Swartzel

1 Karen A. Tam
3 Mr. & Mrs. Andrew E. Tessler
1 Steven A. Thomae
1 Joseph F. Thomas
1 Eileen Ann Thompson
1 Mr. & Mrs. Kenneth W. Tiderman
2 Terry W. Timmester
2 Joseph R. Tiscornia
2 Audrey Todd
1 Carol M. Towarnicky
2 Barbara Wiener Trachtenberg
2 James A. Treanor
4 Arne H. Trelvik
2 Margaret Mountjoy Trisolini
1 Laura L. Vahcic
4 James F. Vandyne
2 Ruth C. Varner
2 Douglas Paul Versaw
4 Mr. & Mrs. James A. Vinciquerra
2 Edith K. Vraneza
4 Daniel W. Wagner
2 Walter J. Waligura, Jr.
1 Mr. & Mrs. Denis H. Walsh
1 David G. Walters
2 Sandra L. Walton
3 Georgia D. Warfield
1 Susan Bates Warner
1 Edna Chester Waterman
4 Mr. & Mrs. Michael F. Watkins
3 Sharon Burke Watkins
4 Richard J. Webster
1 Regina M. Weilbacher
3 Beatrice J. Weinstein
3 Kathleen L. Wenstrup
1 Mr. & Mrs. Steven R. Wessell
4 Sue Keilbaugh Wetzel
1 William J. Wetzel
2 Gary A. White
3 Marilyn Wilson White
2 Richard A. Wiedemer, Jr.
2 Ellen Wiener
2 J. David Wilder, Jr.
4 Mr. & Mrs. Alan G. Wilhelms
3 Stephen T. Wille
2 Mr. & Mrs. Charles W. Wise, III
3 Mr. & Mrs. Douglass A. Wistendahl
3 Kathryn Snyder Wood
1 John P. Wortman
1 John F. Yaw
3 Betty Smith Yorde
4 Dennis L. Zeigler
4 Carol Zeitman
2 Mr. & Mrs. Joseph A. Zoric
4 Burton H. Zucker

1970

3943 class members

377 donors

10 percent donating

3 Ann M. Abbott
2 James P. Adair
3 Richard D. Adams
1 Normah B. Ahmad
2 Charles S. Albano
2 Wanda N. Allen
2 Lt. & Mrs. Richard E. Allenbaugh
1 Rashidah P. Amin
1 Janis Mcafee Arbuckle
3 Phyllis A. Armelie
1 Mr. & Mrs. Michael N. Armstrong
3 Glenn T. Autry
1 Deborah S. Bagent
6 Sharon Jo Baker
3 Jeffrey P. Ballmer
1 Lawana J. Barnett
2 Leonard A. Barrett
2 Diana Sisson Batten
3 Mr. & Mrs. William E. Becker
1 Jerry C. Begue
George M. Belme
2 James R. Benduhn
1 Donald H. Bergen
1 John L. Bergvall
1 Friedrich D. Bertz
3 Jeffrey L. Besecker
1 Delphine Choromanski Betterton
2 Billy R. Bevins
1 Steven R. Biddulph
2 Arthur C. Bigooy
1 Violet Luba Binni
1 Janet L. Bishop
1 Anne M. Blevins
2 Ellen R. Block
3 Mr. & Mrs. Robert S. Bloom
1 Gabor F. Boda
2 Michael A. Bodmer
1 Mr. & Mrs. Charles W. Lindner, Jr.
2 Mrs. Joseph Bohn
3 Thomas J. Bosko
3 Miriam Weiss Botkin
2 Dennis R. Bourdreau
2 Suzanne M. Bragdon
1 Mr. & Mrs. Bruce J. Breunig
3 Linnea Bristol
1 Susanne A. Brody
1 Mr. & Mrs. James H. Brown
3 Monica R. Brozak
2 Linda McDermott Brundrett
1 Chris S. Bucurel
1 Bernard Bujakowski
1 Beverly Parsons Buxton
3 Susan E. Byers
1 Mr. & Mrs. William B. Cable
3 Mary L. Cameron
3 Sarah Brownrigg Camp
2 James A. Cannon
1 Robert L. Carman
1 Mr. & Mrs. Daniel A. Carp
1 Carlin B. Carpenter
3 Anne L. Carroll
1 Diane Fritz Chidsey
3 Barbara E. Chudzik
2 William H. Cochran
1 Timothy L. Cockrell
1 Claudia R. Conard
3 David R. Cook
1 Marcia A. Corbett
3 Nancy A. Cramer
3 Jerold L. Crow
1 Mr. & Mrs. Bert P. Cummins
1 Juana Mefford Cushing
1 Marshall E. Daniels
1 William J. Day
3 Joseph L. De Genova
1 Diane R. Deardurff
3 Roger J. Deake
3 Jean E. Delehaunty
2 Robert E. Delong
1 Paul D. Demko, Jr.
3 Lynne Keller Dern
1 Bruce A. Dew
2 Richard T. Dickinson, Jr.
1 Mr. & Mrs. J. Michael Dietrich
1 Martin D. Dolfi
1 Joanne V. Drewsen
2 Gail E. Duchscherer
1 John C. Duerr
1 Peter M. Dunham
3 Shelley E. Dunn
1 Richard A. D'Apice
2 Mr. & Mrs. John S. Eckrich
2 Mr. & Mrs. James D. Edwards
3 Mr. & Mrs. Sandy D. Elsass
1 Nancy E. Enslen
1 Michael A. Fador
1 Mr. & Mrs. Thomas F. Falce
2 Marcia A. Fehlen
1 Roger D. Feldner
1 Mr. & Mrs. John D. Felton
3 Stephen S. Felton
1 Edward P. Fetrow
1 William R. Finnicum
2 Mr. & Mrs. William A. Fluharty
1 Dorothy Beatrice Foldes
1 Gayle L. Fosnaugh
1 Jacqueline R. Fox
2 Mary McGirr Frame
3 Mr. & Mrs. Charles T. Fraotz
1 Mr. & Mrs. Thomas P. Frazier
1 Jo Shepard Frede
1 John A. Freiman
3 Sandra Goldstein Fridrich
2 Julie A. Fromboltz
1 Terrence L. Gaines
1 Mr. & Mrs. James K. Holland, Jr.
2 Carol J. Gardner
1 Robert E. Gaylord
3 William L. Geiger
3 Geoffrey A. George
2 Larry J. Gertscher
1 Mr. & Mrs. Thomas A. Gilchrist
1 John A. Gilson
1 Mr. & Mrs. John R. Glancy
1 Thomas L. Gmeiner
1 Robert L. Gogolin
1 Mr. & Mrs. James B. Goodman
1 Richard A. Gotschall
1 Michael B. Goulet
1 J. Steven Graham
3 Jean Farkas Graham
1 Stacey A. Green
3 Deborah E. Grey
1 Barbara J. Griswold
1 David F. Groff
3 Patricia Huffman Grube
1 Patricia J. Hackenburg
1 Lynne L. Hamelberg
1 Diane S. Hamilton
2 Ronald E. Haney
1 Linda Reynolds Hange
1 Stephen E. Hankison
3 C. William Harkins
3 Roger D. Hart
3 Mary E. Hausch
1 Charles W. Heiges
1 Susan E. Henderson
3 Jo Garrett Henson
3 Mary E. Hess
3 Edward F. Hilleobrand
1 Janet M. Hite
1 Diooe E. Hoffman
1 John H. Holtz, Jr.
3 Arthur W. Hossman, Jr.
1 M. Emily Houte
1 Joel C. Hunter
1 Mary King Hysell
2 Samuel J. Insalaco
2 Marilyn Greenawald Irwin
1 Aldo R. Isidore
1 W. Thomas James, III
1 Richard E. Jenkins
2 Joan B. Johnson
2 Christopher B. Jones
3 Jane Horvat Jones
1 Bette L. Justice
3 James R. Kachenmeister
1 Geoffrey B. Kain
1 George N. Kalkas, Jr.
2 Jane E. Kaska
2 Douglas L. Katterhenry
3 Linda Ziaots Kauffman
1 Linda Susana Keller
2 Judith Hattersley Kelly
3 Susan J. Kennedy
3 Phillip A. Kenzora
2 Mr. & Mrs. Thomas E. Ker
1 Mr. & Mrs. Daniel E. Kinane, Jr.
3 David H. King
1 Robert T. King
1 Sheila Kackley Klontz
2 Nancy Bare Knepshield
1 Thomas E. Kocarek
1 Mr. & Mrs. Kenneth D. Koehler
2 Michael A. Kovach
1 Karen E. Kramer
3 Kenneth J. Kreuter
2 Elizabeth Grayman Kreutzberg
3 Mark R. Kurzen
1 Marjorie K. Lahm
3 James R. Laine
1 Karen Kurucz Lamb
1 Chris P. Laporte
2 Robert E. Lecount
3 Linda Anderson Leffel
1 Eckart J. Leiner
1 Mr. & Mrs. David A. Leveck
1 Beverly D. Levering
1 Nils E. Lindstrom
3 Linda K. Loebell
1 Mr. & Mrs. Danny L. Long
2 William D. Long
2 Mr. & Mrs. Joseph W. Lorek Jr.
1 Edward M. Love, Jr.
3 Mr. & Mrs. Mark F. Lucco
1 Gary K. Luttermoser
1 Michael J. Magruder
2 Mr. & Mrs. Thomas L. Maier
3 Mr. & Mrs. Robert A. Main, Jr
2 Angela Ortenzi Maltarich
1 Donald G. Maples
1 Adam J. Marsh
1 Philip B. Martin
1 Richard L. Mathias
2 John F. Matysiak
1 Dennis P. Mc Cormack
1 Loyd E. Mc Ham
1 Sharon L. McCall
1 Mr. & Mrs. Kerry A. McCalla
2 Suzanne L. McClenaghan
3 Sallie J. McCoy Mcclimans
3 Sallie J. Mccoy
1 Mr. & Mrs. William J. McGraw
2 John J. McKenna
1 Mr. & Mrs. Michael V. McKibben
3 Mr. & Mrs. David D. McMillan
1 Charles E. Meldrum
1 Mr. & Mrs. Randall F. Mendat
1 Mr. & Mrs. Allen H. Merriam
1 Jonathan W. Mettle
2 Susan J. Middleton
1 Wayne A. Miletu
2 Mark W. Miller
1 Mr. & Mrs. Carl K. Miluk
1 Karen S. Minshall
3 Joyce L. Moidel
1 George Mooradian
1 Elinor Jones Moore
2 John F. Moore
2 Dorothy J. Morris
2 Robert T. Nakaji
1 Diane Nicolozakes
1 Mr. & Mrs. Mark J. Nocito
1 Judith A. Nouzak
3 Edward J. Ogilvie
1 Timothy G. Ohrstrom
1 Paul P. Ostasiewski
2 Mr. & Mrs. Harold G. Oyster
1 Edith Skakum O'Brien
1 Richard C. O'Such
2 James L. Palombo
3 Gloria J. Paul
1 Nicholas R. Paul
1 Sandra E. Paul
1 Susan G. Paulus
1 Mr. & Mrs. James G. Peck
1 Carl C. Petre
2 Peter J. Pfeiffer
1 Susan Archer Phillips
2 Joyce L. Pickersgill
1 Cecilia A. Pinkerton
1 Richard E. Pocek
1 Mary M. Poole
1 Charles F. Price
2 Mr. & Mrs. Ward R. Ransdell
1 Shirley J. Ratzer
1 Vivian M. Rauch
2 Samuel D. Rees
2 Mr. & Mrs. Larry Regen
1 Mr. & Mrs. James R. Reinhard
2 Mr. & Mrs. Richard J. Reysen
1 Katharine Wells Rice
3 Marilyn Schlagetter Rife
2 David L. Robinson
2 Mitzi Brown Rosel
2 Steven F. Roseaberg
3 Susan J. Rosenberg
2 Glenn W. Roseathal
1 Joseph A. Royce
1 Mr. & Mrs. Stephen R. Ruetschi
2 Thomas J. Ruhoff
2 Dale F. Rusynyk
2 Dennis J. Rusynyk
1 Mr. & Mrs. Carl E. Sanders
1 Jeffery L. Sands
1 Dean A. Sarhaugh
1 William J. Schindler, Jr.
1 Gary Schlechet
1 Margaret A. Schuette
1 Robert E. Schweid
2 Mr. & Mrs. Michael T. Seilo
2 Jane Greisheimer Setu
2 Teresa A. Sharp
3 Carol Shepherd
3 Dennis Shirey
2 Roger L. Shoemaker
3 Sue Farnsen Shuck
3 Pamela Y. Siegel
3 Marcia L. Silver
3 Joseph L. Simmons, Jr.
3 Larry Simmons
2 Mr. & Mrs. Alfred F. Sindone
1 William E. Sipes
3 Thomas Skoch
2 Karen Carder Smith
1 Pamela K. Smith
1 Sally A. Solfisburg
2 Alan G. Speece
2 David L. Spirk
1 Lt. & Mrs. Ronald F. Spraitzar
2 Sp 5. & Mrs. Ronald D. Stevens
1 Muriel Rowley Stockburger
1 Mr. & Mrs. James A. Stone
3 Robin Stoodt
1 Christine L. Straw
1 Sharon W. Stricker
1 John H. Strickling
1 Susanne Hundley Stuecheli
1 Eugene P. Stychno
3 Margaret Dickinson Sultan
3 Katherryn Lisle Swanson
1 James C. Taddeo
2 Terry A. Tarry
1 Paul D. Thatcher
2 Rodney E. Thomas
2 Martha Weisz Tomko
3 Lian K. Tong
1 Jan V. Torgrimsen
2 Lawrence C. Townsend
2 Victor W. Trebules, Jr.
3 Linda Gore Tremaine
2 James T. Tyll
2 John W. Ubinger, Jr.
2 Howard E. Ullery, Jr.
3 Yolanda Paska Unger
2 Mr. & Mrs. James R. Van Etten
1 Dee M. Vanhorn
1 Martha Wade
1 William A. Walcutt
1 Janice S. Wallace
2 Rose Murray Wallace
3 Susan R. Warfel
2 Charles B. Watson
1 June A. Watson
1 Sammie J. Wattree
3 Ronald L. Weaver
1 Byron R. Webster
3 Diane Wells
3 Donald O. Wells
1 Janet Schaefer Whitt
2 Mr. & Mrs. Jeffrey B. Williams
2 Mr. & Mrs. Joe F. Wills
1 Mathew J. Wilson
1 David R. Wingert
1 Sandra K. Winn
3 Paul H. Winters
2 Mr. & Mrs. Charles J. Wipperman
1 Mr. & Mrs. James E. Workman, Jr.
2 Laura A. Witkin
1 Pamela K. Wolfe
3 Julia N. Woo
1 Bonnie E. Wright
2 Robert S. Wynd
3 Francis C. Yoshioka
2 Marianne Wise Zawitz
3 David R. Zeih
1 Mr. & Mrs. Gary Zeune
1 Walter E. Ziegler, Jr.
2 Mr. & Mrs. Edward R. Zimmerman
2 Marcia Blumenfeld Zmuda

1971

4360 class members

364 donors

8 percent donating

1 Christopher S. Abashiya
1 Mr. & Mrs. Steven W. Abbey
1 Duane L. Abbuhl
2 Wayne E. Achor
1 Diane Adams
1 Karen J. Adams
1 Laverne Adams
1 Marlene A. Adams
1 Theodore R. Adams
1 Star Haid Albright
1 Judith K. Allee
1 Lillian A. Altman
1 Reanick A. Andreoli
2 Mary E. Apgar
2 Phyllis A. Ashcraft
1 Lt. & Mrs. Joseph G. Avon
1 Darla J. Axline
1 James E. Ayers
1 Lawrence A. J. Ballish
2 Patricia E. Barnard
2 Carol Connar Barnett
2 Linda E. Barnhart
2 Patricia A. Bartelmay
1 Jini L. Bausch
2 Alice C. Becker
2 Judith Ann Becker
1 Mark A. Berkowitz
2 David J. Bieth
1 Terry C. Blosser
2 William D. Bockstanz
1 Ned S. Boggs
1 Duane R. Bolson
1 Mr. & Mrs. Craig A. Bonar
2 George P. Boocher
1 Van G. Booth
1 David E. Boyd
1 James R. Branstetter
1 Victor A. Brewer
1 Lillie J. Brisker
1 William J. Brooks
2 Linda A. Brown
2 Valerie L. Brown
2 John H. Bryan, III
2 Roger W. Buck
1 Richard L. Bunting
1 Megan L. Bushnell
2 Jeffrey E. Butterworth
2 Lloyd M. Butz
2 Hugh L. Campbell
2 George K. Cannell
1 Mark D. Carangi
1 Gary W. Cardot
2 Mr. & Mrs. Thomas K. Chadwick
2 Donna V. Chapple
1 Gary C-Y Chen
2 Diane I. Chinlin
1 Chauncey Chu, Jr.
1 Mrs. Abrahm Clearfield Clearfield
1 Mr. & Mrs. Robert A. Cline
1 John M. Clingerman
1 Ronald W. Coffey
2 Kathryn Shafer Cousins
1 Scott C. Coverdale
1 Barbara J. Crescas
1 James E. Crosier
1 Robert K. Crothers, Jr.

1 Karen L. Davies
1 John E. Davis
2 David J. Delzingaro
1 Carol Williams Dew
1 Robert S. Dicks
1 Mr. & Mrs. Wayne C. Dilling
1 Joseph Ditz, Jr.
1 Catherine Hartlauh Doering
1 Andrew B. Dolich
1 Cpt. & Mrs. Daniel J. Donovan
1 Edward B. Doris
1 Pamela Jane Dotson
1 David S. Elder
1 Irwin E. Epstein
1 Ranz C. Esbenshade
1 Jon P. Falduti
2 Georges A. Fauriol
1 Harry A. Fay
1 John J. Fell, Jr.
1 James T. Fetter
2 Lawrence E. Fielding
1 Alice A. Fisher
2 Joseph E. Fisher
1 Michael C. Fleming
1 Mrs. Mary L. Fletcher
1 Timothy J. Fogarty
2 William N. Forsstrom
1 John L. Fosson
2 Steven K. Fourman
1 Erma M. Freeman
1 Kenneth C. Frisch
1 Paul R. Gadke
1 Patricia L. Gale
1 Mary M. Galvin
1 Thomas M. Gayvont
2 Timothy R. Gearhart
2 Paul L. Gebhard
1 Allen H. Geisinger
1 Christie A. Gilluly
1 Frank A. Gimber, Jr.
1 Richard T. Gockerman
2 Marvin A. Goldberg
2 Mr. & Mrs. Phillip E. Goldsberry
2 John A. Goodwin
2 Mr. & Mrs. Kenneth G. Gordon
2 Laird T. Grant
1 Antoinette Gray
1 Gail P. Green
2 Joel K. Greenberg
1 Arlene F. Greenfield
2 James G. Gregorie
1 Sandra Elliott Grimm
1 Pamela E. Grob
1 William P. Groetzinger
1 Pamela K. Gutelius
1 Gayle E. Hains
1 Barbara Hannan Halenar
1 Gilbert Hamilton, Jr.
2 David G. Hargraves
1 Jerry L. Hart
1 M. Alice Hartman
1 Hashim Gio Harun
1 Constance L. Harvey
1 Deborah K. Hastings
2 James S. Hauenschild
1 Deborah White Hendershot
1 Barbara A. Heppert
1 Mr. & Mrs. George Y. Hersch
1 Mr. & Mrs. Lindsay L. Hess
2 William A. Hickman
1 Mr. & Mrs. John C. Hilborn
1 Robert C. Hill
1 Michael U. Hirashima
2 Linda Sweitzer Hodge
1 Mary A. Hodge
1 Thomas J. Hough
1 Barry L. Hudson
2 Jill A. Huggins
1 James N. Hunsicker
2 Deborah Lee Ince
1 Mr. & Mrs. Michael L. Ingalls
1 Bahadoo Bin Ismail
1 Gary L. Jenkins
1 Roger L. Johnson
2 Dean R. Judkins
1 Elizabeth A. Kaplan
1 Charles R. Kaplan Jr
1 Bruce W. Kauffman
1 Timothy J. Kauffman
2 John D. Keeney
1 Andrew J. Kelley
2 David E. Kemp
1 Kathleen M. Kemp
1 Jeffrey J. Kendall
2 Martha Reynard Kerns
2 Clarke R. Ketter
1 Dorothy M. Kibler
1 Paul M. Kiley
1 Marianne Kindregan
1 Carol A. King
2 Mrs. Thomas M. Klimko
1 Robert J. Klopper
1 Linda A. Knecht
2 Steven W. Knoch
2 Janice H. Kowalak
1 James V. Kozlowski
1 John J. Kreft
1 James M. Kubik
1 Mr. & Mrs. Joseph K. Kusic
1 Mr. & Mrs. William D. Lamont
2 Robert W. Lauder
1 Mr. & Mrs. Robert A. Le Blanc
1 Virginia L. Leatherbury
1 Teresa L. Lee
1 Jack F. Lefkowith
2 Susan M. Leighty

2 Jeff G. Lemert
1 Mr. & Mrs. Frank J. Lento
1 Mrs. Frank J. Lento
1 Larry L. Levkoy
1 Richard A. Lewis
2 Raymond A. Likavec
1 Nancy E. Linke
2 Susan Cerra Linkhorn
2 Joseph M. Lippian
1 Henry C. Loew, Jr.
1 Karen A. Long
1 Dianne S. Lowe
2 Linda L. Lucas
1 Francis M. Lunnie, Jr.
3 Judith A. Machen
1 James J. Mains, III
1 Wayne L. Marker
2 Sharon Doerr Marsh
2 David W. Martens
1 Lt. & Mrs. Larry J. Martin
2 Beverly Ogram Martinkosky
1 Jane F. Mathews
2 Mr. & Mrs. Dean E. Maul
1 Patrick S. Mc Cabe
1 Mr. & Mrs. John M. McCabe
1 Diana Minemier McCauley
2 Jack A. McDonald
1 William H. McLeish
1 Robert E. McMullen
1 Ronald E. Merry
1 Susan Mirkin
1 George H. Mitchell, Jr.
1 Sally Ann Monk
2 Frieda Montlack
1 Eileen Morgan
2 Susan Coltrin Morgan
2 Jacqueline L. Morris
1 Roger B. Mumford
2 John E. Murphy
1 Richard S. Myers
1 Arthur W. Nead
1 Carolyn J. Neal
2 Phyllis Mayhugh Nelms
2 Charlene A. Nelson
1 Donald K. Nelson
1 Robert J. Nemeth
1 Judy A. Norris
2 Susan Rae Norton
2 Raymood C. Novinc
2 Kevin R. Oberle
1 Maury R. Olicker
2 Marguerite T. Ortman
1 Sharon Kay Oswalt
1 Mary Griffiths Packer
1 Frank Palomares
1 Gary M. Pazak
1 William T. Pearce
2 John A. Pelikan
1 Larry E. Pennington
1 Richard J. Perenic
2 Chris E. Petersen
1 Mr. & Mrs. Robert K. Peterson
1 Rebecca Henning Phillips
1 Patrick B. Piper
2 Kimberly Reedy Pirooe
1 Michael E. Poluga
1 Janet A. Potynski
1 Franell Prhne
1 Beulah S. Price
1 Phillip G. Price
1 Linda L. Prushing
1 Robert D. Pugh
1 David A. Putnam
1 Mr. & Mrs. James B. Pyers
1 Mr. & Mrs. Ronald Rabhu
2 Mrs. Ronald Rabhu
1 Craig M. Rader
1 Randall L. Rahah
1 Beverly J. Rakel
1 Chandriah A. Rao
1 Colleen A. Raybourne
2 Donald C. Reasner
2 Lynn M. Rees
2 Mr. & Mrs. Thomas R. Reid
1 Robert W. Reiff
2 Cathie Bolen Rhoades
2 Rhys Riley
1 Jeffrey E. Robinson
1 Sandra J. Robinson
2 Ann Robison
2 Andrew J. Rocker
2 Diana L. Rohan
1 Mr. & Mrs. J. Craig Romary
2 Jean A. Romeo
2 Douglas M. Rose
1 Keith A. Ross
1 Michael V. Roth
1 Patricia Catapano Royfield
1 Mr. & Mrs. Ronald K. Roynon
2 Peggy E. Rozynski
1 Anthony J. Rudez, Jr.
1 Mrs. Sandra A. Sacco
1 Marina Samad
1 James B. Samuel
3 William F. Sander
1 Carol J. Saunders
1 Marolyn S. Saunders
1 Robert W. Scarola
1 David L. Schemansky
1 Klaus A. Schnitzer
2 Mr. & Mrs. Richard L. Schoenberger
2 Mr. & Mrs. Richard H. Schornstein
1 Irwin H. Schottenstein
1 Janice L. Scites
1 Clarence F. Seiter, Jr.

1 Gordoo A. Senerius
2 Wayne A. Sharkey
1 Marion B. Sherwood
1 Mr. & Mrs. Richard H. Shoemaker
1 George W. Short
1 Judy A. Siehl
2 Steven A. Silver
1 Edward M. Sinoski
2 Kermit Sitterly
2 Samuel M. Smart
2 Mr. & Mrs. Larry A. Smith
1 Paul M. Snabel
1 Margaret Redmond Sotenades
2 Mr. & Mrs. Walter G. Spilman
2 Larry D. Stanley
1 Ned W. Steele
1 John A. Stein
1 Ronald W. Steiner
1 Carol A. Stewart
1 Mary Mc Carthy Stollar
2 Lynn E. Straley
2 Ellen S. Strang
1 Greg Stricharchuk
1 Andres Sucherman
1 Pamela M. Suwak
2 Mr. & Mrs. Jeffrey R. Swearingen
1 Karen B. Swenson
1 Terrie C. Temkin
1 Eleanor Ann Thomas
2 Frederick A. Thompson
2 Jessanne J. Timoo
1 Harriet Peebles Toog
1 Nicholaos Tsoupas
2 Mr. & Mrs. Douglas A. Turner
2 Regina L. Turner
1 Paul Urban
1 Sharoo Urban
1 John S. Walsh
1 Richard T. Ward, Jr.
2 Kellie A. Warwick
1 H. Jane Wasserman
1 David M. Weber
2 Robert M. Wegley, Jr.
1 Barbara A. Weigert
1 Amy Sage Weiss
2 Larry D. Weitzel
1 Ruth Thompson Wellman
1 Bernita Wessel
2 Sharoo L. White
1 John R. Wiggins
1 Alice S. Williams
1 Mr. & Mrs. John L. Williams
2 Gail Zioo Williamson
1 James M. Wilson
1 R. Dale Wilsoo
1 Susanne Culbert Wing
1 Kathryn A. Withum
1 Aliah Mohd Yasin
1 Mr. & Mrs. Charles W. Young
1 Harriet Thompson Young
2 Karen Ann Young
1 Mohd Ibrahim B. M. Zain
1 Leonore M. Zajac
2 Theresa Zbasnik
1 Catherine E. Zgooc
1 Gail L. Zirkel

1972

4793 class members

270 donors

6 percent donoting

1 Mary Neighbour Abel
1 Katherine Acocella
1 Diane Marie Alexander
1 Iris Denise Auerbach
1 Mark J. Banas
1 Roy E. Barclay
1 Richard A. Barr
1 Dale J. Bartos
1 Mr. & Mrs. David S. Beeman
1 Darlene P. Bevelhymer
1 Joseph J. Bielanski Jr
1 Elizabeth N. Black
1 Karen L. Blevins
1 Alma Lee Bleyer
1 Mr. & Mrs. James R. Blum
1 Christine M. Bohmer
1 Gordoo M. Bolar
1 Mr. & Mrs. William R. Bostoo
1 Shelley Lynn Brand
1 Helen L. Brandt
1 Kenneth L. Brier
1 Carl W. Brieske
1 Maureen A. Brinkworth
1 Treva L. Browning
1 Richard R. Buckley
1 Marlane Marie Bufwack
1 Carol A. Bunting
1 Rita E. Burk
1 Ann Hendershot Burkhart
1 Herbert Bushong
1 Joseph A. Butts
1 John A. Byers
1 Chari Lynn Bynan
1 Thomas R. Cahal
1 Ronald E. Calhoun
1 Dale Michele Cash
1 Margaret S. Cline
1 Alan S. Coleman

1 Christine E. Conner
1 Mark R. Coon
1 Gonzalo F. Cruz-Saenz
1 Mr. & Mrs. Bruce E. Culp
1 Richard M. Curl
1 Michael A. Dannaker
1 Hope I. Darling
1 David A. Daughters
1 Barbara Marie Davis
1 Mr. & Mrs. Timothy W. Davis
1 Yvonne E. De Loache
1 John F. Decker
1 Wesley S. Dennis
1 Steven A. Dimoff
1 William B. Dolan
1 Bruce C. Dupuis
1 Dennis D. Dykstra
1 Cheryl A. Ellinger
1 Wayne J. Elliott
1 Jerry L. Esselstein
1 Mr. & Mrs. Bradford J. Fenner
1 Nancy Celeste Figuray
1 Karen J. Findley
1 Sue Wilburn Fisher
1 Alfred C. Fox
1 Marjorie A. Fox
1 Grace E. France
1 Addison E. Frey
1 Jonathan M. Friedman
1 Joan M. Fuchsman
1 Steven S. Gallers
1 Aliyu M. Gani
1 Gail Susan Georgenson
1 John G. Gibson, Jr.
1 Richard M. Gill
1 Dennis L. Gilm
1 Richard D. Glasser
1 Paul J. Goldzung
1 Gary S. Goodman
1 Patricia Lyon Gordoo
1 Patrick M. Grabill
1 David W. Graef
1 William G. Grant
1 Beth E. Green
1 Howard L. Greenberg
1 Nancy Helen Greenebaum
1 Frederick K. Greiner, Jr.
1 Joann C. Guerriero
1 Mr. & Mrs. John J. Hager
1 Edward L. Hale
1 Mr. & Mrs. James A. Hanloo
1 George C. Harless, Jr.
1 Kathleen Harroff
1 Melissa L. Hastings
1 Mr. & Mrs. William Heifner
1 Lawrence A. Helyes
1 Mitchell E. Hersh
1 Jeffrey M. Herst
1 Roger A. Hildebrandt
1 Charles D. Holm
1 Catherine Hall Horr
1 Ellen Dunlap Hurtt
1 Melanie E. Hustoo
1 Lavryn R. Ilsley
1 Judith Markham Isler
1 Marian B. Jackson
1 Deborah R. James
1 Johanna J. Jensen
1 Helen Y. Johnson
1 Robert S. Johnstoo
1 Douglas G. Joseph
1 Jortu Jill Kachilla
1 Barbara Ann Kaufmann
1 Mr. & Mrs. Jeffrey M. Keller
1 Pamela Joan Kempthorne
1 Frederic Kesting
1 Joe P. Kinney
1 Stuart B. Klein
1 Roger M. Kondo
1 Carol Ann Kozub
1 Michael C. Kravitz
1 Christioe Adams Kroeger
1 David A. Kruger
1 John A. Kubica
1 Thomas W. Kuehn
1 Laurence A. Kustin
1 Paige D. Larkin
1 Marioo W. Lawlis
1 Charles G. Leach
1 Gerald B. Lee
1 Karen Sue Lewis
1 Nancy K. Lewis
1 Kathy Lieberman
1 Bruce I. Linker
1 Steven H. Lockard
1 Donna L. Logan
1 Robert D. Loog
1 T. Ross Mac Lean
2 Lt. & Mrs. Kelvin C. Marshment
1 Lawrence J. Matysiak
1 Thomas E. Mc Keon
1 Patrick J. McClain
1 Mr. & Mrs. Michael R. McCormack
1 Mr. & Mrs. David R. McFarland
1 Terry A. McGhee
1 Thomas J. McQuain, Jr.
1 Dwayne F. Meisner
1 Frank J. Mercede
1 Faye E. Mickelson
1 Mrs. Algis Mickunas Mickunas
1 George D. Mignin
1 Lawrence B. Milesky
1 Jacqueline L. Miller
1 Lawrence R. Miller
1 Susan L. Miller
1 Mr. & Mrs. W. Richard Miller

1 Anne E. Mobus
1 Susan I. Molar
1 Susan Lynn Moorehead
1 Marcia A. Morrison
1 Mrs. Paul D. Mullins
1 Anita S. Muth
1 Catherine A. Nash
1 Gerald D. Nashel
1 Michael M. Neal
1 Pamela S. Needham
1 Randall S. Nelson
1 Barbara A. Oiseth
1 Deborah A. Orndorff
1 James M. Orthmeyer
1 Terry J. Ott
1 Susan N. Outwater
1 Charles A. Paoce
1 Candice K. Paskey
1 Mr. & Mrs. Robert D. Peach
1 Jacquelyn Peters Pearce
1 Anthony J. Pence
1 Richard A. Pentella
1 Karl E. Peterjohn
1 Bruce A. Peterson
1 James H. Phinney
1 Stuart Podolnick
1 Mr. & Mrs. Harry T. Prestanski
1 David M. Prosser
1 Marianne J. Pryor
1 James B. Purdy
1 John R. Ramshaw
1 Lynda Sue Ream
1 Deborah Louise Reed
1 Joseph S. Reeves, Jr.
1 Albert J. Riesteoberg
1 Mr. & Mrs. John W. Rigo
1 Mr. & Mrs. Elven T. Riley
1 Laureen Marie Ripich
1 Peter I. Ripsom
1 Pamela A. Rish
1 Christine Carey Rivello
1 Barry L. Rogoff
1 Carol E. Roos
1 Frederick R. Rose
1 Jan Stephenson Ross
1 John A. Roush
1 Marcia M. Ruhling
1 Lois Kimball Ruth
1 Joseph A. Salako
1 Fritz K. Schaudies
1 Euretta Fisher Scheibeck
1 R. Andrew Schesswohl
1 Raymond E. Schilderink
1 Stephen L. Schwalbe
1 Theresa A. Sestili
1 James C. Shaffer
1 Fred A. Shaw
1 Richard E. Shields
1 Nellie Curry Shrider
1 Jayne Everitt Siegel
1 Susan Lynn Skeens
1 James H. Slater
1 Mr. & Mrs. Greg W. Smith
1 Alan R. Snead
1 Mattie M. Snyder
1 Cathleen A. Soeder
1 Richard C. Spence
1 Barry K. Spiker
1 L. Kenneth Steiner, Jr.
1 Melissa J. Stevens
1 Paul M. Stiers
1 Philip L. Stone
1 Nan Stotter
1 Dennis D. Striker
1 Thomas M. Stroka
1 Lt. & Mrs. William A. Stuebner
1 Tom D. Stuecheli
1 Carol J. Takacs
1 Nancy J. Tarpey
1 Michael R. Thompson
1 A. Jane Thorn
1 John W. Tompkins
1 Robert P. Trauten
1 Bonnie A. Ursin
1 August R. Vehar
1 Charles E. Wadding, Jr.
1 Jon C. Wanamaker
1 Lisa Lee Weaver
1 Steven D. Weitzenkorn
1 John W. Wells
1 William E. Whipple
1 Anita Marie White
1 Betty J. Wiechert
1 Lawrence E. Wilhelm
1 Thomas W. Wilkens
1 Eugene T. Wilkinson
1 Mare B. Willage
1 Robert B. Williams
1 Janet Sue Williamson
1 Gary C. Wilson
1 Janis Gail Wisnyai
1 Daniel J. Wolak
1 Bruce A. Wolf
1 Helee J. Wolfe
1 Richard M. Wymer
1 Kathleen E. Yalonis
1 Rose Yee
1 David A. Yocum
1 Paul G. Young
1 Kathryn J. Yowler
1 Alyce M. Zabor
1 Gregory L. Zimmer
1 Anton M. Zirnghl
1 Lawrence A. Zurcher
1 Janet M. Zyskowski
1 Dennis Kulzer

Alumni Calendar

We are looking forward to another active and productive year in our Alumni Association activities. Plans for the 1973-74 year include increased emphasis on the student recruitment programs and continued efforts to reorganize chapters and initiate some new ones. Additionally we suggest that alumni interested in recruitment and chapter development contact us as soon as possible.

The 1973-74 recruiting program began on September 21 when a group of 30 alumni recruiters participated in a weekend of intensive training and familiarization with today's Ohio University.

Several chapters have been active during the summer and are planning for fall activities. All alumni are invited to participate in local activities and to visit the campus, especially during Homecoming, Oct. 25-27. Our staff is always available to serve you and help in any way we can.

September

21,22,23—Alumni recruiters conference on the main campus

27—Columbus, Reception for high school guidance counselors attending the All-Ohio Guidance Conference, Imperial House North, 900 Morse Road, 9:00 p.m.-12:00 p.m. Contact: David Scott, Alumni Office (614) 594-5128

29—Toledo Chapter Football — Ohio vs. Toledo at 8:00 p.m. Buffet for all alumni and friends at the Sheraton Westgate, 5:30 p.m. Bus to and from game. Party following the game at the Sheraton.
Contact: Ray Metz (419) 382-8983

October

6—Evanston, Illinois. Ohio vs. Northwestern; Lunch before game for all alumni and friends at the Orrington Hotel, 11:00 a.m. Bus to and from game. Party following game.
Contact: David Scott, Alumni Office (614) 594-5128

6—Cleveland Women. October Gala. A tour of night spots in the flats of Cleveland.
Contact: Cindy Kubinski (216) 461-0136

6,7,8—Athens Campus. Baseball reunion.
Contact: Coach Jerry France, Athletic Dept. (614) 594-5026

8—Troy, Sid Beckert Chapter. Picnic. Alan Geiger, University Planner —speaker and slide show.
Contact: Lou Ulasho 593-335-7171

13—Oxford. Ohio vs. Miami. Lunch for all alumni and friends before game, 11:00 a.m. Bus to and from game. Party following game, Hueston Woods Lodge.
Contact: Keith Welsh, Alumni Office (614) 594-5128

13—Cleveland Women. Luncheon with Admission Director, Jerry Reese
Contact: Carol Baucher (216) 942-8627

16—Cleveland Mothers. Luncheon, 12:00 noon, Higbee Company auditorium. Katie Sowle—speaker.
Contact: Mrs. Glennie Pavlin (216) 442-1188

16—Toledo Mothers. Dinner. Katie Sowle—speaker.
Contact: Mrs. Byce Heintz (419) 475-3625

20—Columbia, S.C. Ohio vs. South Carolina. Dinner for all alumni and friends before game. Bus to and from game. Party following game.
Contact: David Scott, Alumni Office (614) 594-5128

25—Athens. Homecoming. London Bach Society Concert. Tickets available from Alumni Office—(614) 594-5128, P.O. Drawer 869, Athens, Ohio 45701

26—Homecoming. Oktoberfest. Alumni Board meeting.

27—Homecoming Day. Ohio vs. Western Michigan. Alumni luncheon, Convocation Center, 11:00 a.m.-1:00 p.m. Tickets available from Alumni Office. Alumni awards banquet, Ohio University Inn.

November

10—Columbus Women. "Oldies but Goodies" dance. Bridgeview Gold Course Club House.
Contact: Ruthellen Norman (614) 239-9359

17—State College, Pa. Ohio vs. Penn State, 1:30 p.m. Party for all alumni and friends following game at the Holiday Inn.
Contact: David Scott (614) 594-5128

HELP US MAKE THE 1973-74 ALUMNI ACTIVITY YEAR BETTER THAN EVER!

ALUMNI
OHIO UNIVERSITY

Ohio University has more than 60,000 alumni. Alumni Clubs located in most major cities now provide opportunities for many alumni to get together and to keep in touch with the University.

But there are still many areas without alumni clubs — areas where alumni would welcome an opportunity to get together and contribute in time and effort to the University and its students.

If you would like to take an important role in working with your Alumni Association, please indicate your interests below. We're hoping to hear from you.

I am interested in helping with

Student Recruitment ____ Alumni Chapter work ____

Job Placement for graduates ____

Name _____

Address _____

_____

Development/Alumni Office, Box 869, Athens, Ohio 45701
J. David Scott, Director of Alumni Affairs

CLASS NOTES

NOTE: Please send items for Class Notes to Miss Eleanor Minister, Director of Alumni Records, P. O. Drawer 869, Athens, Ohio 45701. Space limitations prohibit use of photographs.

1911

Edward G. Ports is now retired and resides in Phoenix, Ariz.

1916

Thomas J. Cookson, retired librarian from Arizona State University writes that "I now reside here (Park Hill, Okla.) on the Old Cookson Homestead, a dwelling place for the Cookson's since the 1830's."

1920

John W. Galbreath stepped down as president of Hialeah Park (Fla.) to become chairman of the Miami track's board of directors.

Fred L. Plummer has been awarded the Sweden sponsored Edstrom Medal of the 36 nation International Institute of Welding. This medal, the highest honor conferred by the Institute and the first awarded to an American, will be presented to Mr. Plummer at the Formal Opening Session of the 26th Annual Assembly of the Institute on September 17 in Dusseldorf, West Germany.

1921

G. Harold Martin received the "Alumni Citizenship Award" for community service beyond profession or business at the Sunset Supper at the Ohio Union Ballroom, Columbus, in May. Mr. and Mrs. Martin (**Margery Young**) reside in Fort Lauderdale, Fla.

1926

Mrs. Graham B. Mooth (**Nina B. Brown**) resides in Louisville after having retired from McKinley H.S., Canton.

1927

Mrs. Alice E. Wright (**Alice Edwards**), head librarian at Morley Library in Painesville has had a book "Library Clerical Workers and Pages" published by the Shoe String Press, Inc.

Earl E. Smith who retired in 1962 was an instructor at John Adams H.S., Cleveland, for 34 years and was co-author of the book, *Metal Spinning*. He and Mrs. Smith (**Anna Glass '21**) reside in Tucson, Ariz. Smith is now engaged in selling real estate for the Vivian Arnold Realty Co.

1930

Mrs. Victor H. Thacker (**Helena P. Antorietto**) retired in June from Philip Barbour H.S., W. Va. after 17 years of teaching.

Charles W. Etsinger retired in June after 35 years as reporter for *Cincinnati Enquirer* in Eastern Indiana and Northern Kentucky.

1931

Mrs. Ruth Welty (**Ruth E. Heestand**) is an orthoptist at the Alliance Eye & Ear Clinic.

Carl G. Hoffer has retired from teaching after 40 years in the Canton (East and North) public schools.

Mrs. Edward K. Core, Sr. (**Dorothy L. Webster**) retired in June from the Bellefontaine city schools after a 30 year teaching career.

1932

James F. Corwin, MA '34, professor of chemistry, Antioch College, Yellow Springs, retired in June. He was chairman of the Chemistry Department at Antioch from 1941 to 1972.

1933

Rexford L. Baxter, vice-president of Rose, Kimball & Baxter, Inc., Elmira, N.Y. retired in August. He reports "Now I will use my hobbies to full advantage—fishing, hunting, gardening and some travel."

Nelson A. Crites, MED '40, is among 70 inventors who were honored recently for patents they received during 1972 as staff members of the Columbus Laboratories of Battelle Memorial Institute. Crites received a patent for an elastic material that changes resistance with changes in dimensions. Mr. and Mrs. Crites (**Mary R. Erwin '34**) reside in Columbus.

Herbert A. Einhorn is co-author of a book "Tender Offers for Corporate Control" published by the Columbia University Press.

Mrs. Roy E. Gordon (**Nancy J. Norris**) retired this year after 33 years of teaching.

1934

Edward A. Bewley retired in June after a 39-year teaching career, all of it spent in the Bellefontaine city schools.

Ronald A. Hutchison is associated with the Sun Life Assurance Company of Canada. He resides in Canton.

1935

Clifford A. Newell has retired after 29 years of civilian service as director of production at Defense Contract Administration Services, Cleveland.

1936

Mrs. Gordon Hill (**Anna Beckett**) and her husband have spent the past three summers on Annette Island, Alaska, an Indian reserve, working with the Tsimpashean Indians. Mr. Hill was the engineer for a new freezing and cold storage plant for a cannery.

Ernest E. Gialluca is a partner for the accounting firm of Gialluca & Gialluca, Canton.

Raymond F. Harrold was honored with a testimonial dinner in June marking his retirement after 34 years of government service. The last 20 years were spent as the administrative representative of the Lorain Internal Revenue Office. Mr. and Mrs. Harrold (**Virginia Masterton '37**) reside in Lorain.

Mrs. Noel J. Ratelle (**Eleanor Hazlett**) columnist and reporter for the Living Today section of *The Miami Herald*, Fla., received her 25-year pin recently at the annual Miami Herald Service Award Banquet.

Donald F. Miller retired in August after serving as superintendent of the Shadyside City School District for 20 years.

John O. Thomas, Fort Washington, Pa., was recently elected to the office of secretary of Insurance Company of North America.

1937

Mrs. J. Kenneth Douglas (**Ruth J. Henderson**) is a teacher in the North Canton schools.

Leonard J. Leopold is editor-publisher of the *Stark Jewish News* and The Leopold Co.

1938

Mrs. Howard O. Heimerdinger (**Anne C. Schlecht**) retired this year from the Girard schools. She taught 34½ years in the Girard system as a kindergarten teacher.

1940

Mrs. Donald B. Dowe (**Helen K. Grimsley, MA '43**) retired in June after 30 years of teaching. At the time of retirement she was a teacher of Spanish at Springfield Twp. H.S., Akron.

Donald W. Haley is a teacher for the Fairless schools in Navarre.

1941

Mrs. Clifford T. Wig (**Dorothy M. Hartman**) is histology supervisor at Aultman Hospital, Canton.

Richard E. Lawrence is a partner in the architectural firm of Lawrence, Dykes, Goodenberger and Bower, Canton.

1943

John H. Hopkins retired in June after 30 years of military-civilian service including 27 years at the U. S. Army Mobility Equipment Research and Development Center at For Belvoir, Va.

U. Lewis Peppones is chief dietitian at Northgage General Hospital, Seattle, Wash.

1944

Arthur L. Hauser is manager, data and demography in the office of revenue sharing, U. S. Department of the Treasury, Washington, D.C.

1946

Martin L. Hecht, vice president for university relations at Ohio University, has been named chairman of the board of trustees of Blue Cross of Central Ohio.

1947

Ralph V. Exline, MA '49, has been named chairman of the department of psychology at the University of Delaware. Mr. and Mrs. Exline (**Frances M. Howard '44**) reside in Newark, Del.

Cecil B. Griffith has been named head of the newly formed Iron and Steelmaking Division at Republic Steel Corporation's Research Center, Cleveland.

Thomas C. Porter, MED '60, was recipient of a service award presented in June by Hocking Technical College. Porter is considered the "father" of the Tri-County Vocational School and Hocking Technical College complex.

Dana F. Swick, MED '48, is the new superintendent of the Worthington Schools. Prior to his joining Worthington, he was assistant superintendent in Nashville, Ten-

nessee's metropolitan public schools. He replaces **Harold C. McCord '26** who retired in July.

1948

Joyce M. Bryant received a Doctor of Music in flute at Florida State University, Tallahassee, Fla. in June.

Mrs. Don M. Davis (**Dorothy G. Edwards**) is a social worker for the Stark County Welfare Department, Canton.

Dr. Forrest A. Riddle, Jr. is a resident doctor in the OB-GYN department at Cincinnati General Hospital.

1949

James R. Arnold is advertising manager for Waltz Photo Service, Canton.

Richard Denner, MED '54, is the new director of the Concert Band of the American Federation of Musicians, Local No. 657. The band plays several Sundays during the summer months at Hidden Valley Park in Madison township, Painesville. Denner has worked as a music teacher with Painesville township school district the past 19 years.

Jack L. Farbeann has been named wage and salary supervisor in the general office of Ohio Power Co., Canton. Mr. and Mrs. Farbeann (**Mary Happoldt**) reside in Canton.

David C. Neuhaus has been named Director of Admissions, Peru State College, Peru, Neb.

Walter R. Stauffer is an educational consultant for the vocational division of the State Department of Education, Columbus.

John L. Sundhelmer has been named director of government relations for Republic Steel Corporation, Cleveland.

Robert Henry Page has received The College of Engineering Alumni Honor Award for Distinguished Service in Engineering at the Honor Awards Convocation held at the University of Illinois, Urbana-Champaign, in May. He is chairman of the Department of Mechanical and Aerospace Engineering, University Heights Campus, Rutgers University.

1950

Robert Arter has recently been promoted to brigadier general in the U.S. Army. He has recently assumed command of the U.S. Third Army R.O.T.C. region with headquarters at Fort Riley, Kansas. In college (O.U.) he attained the rank of major in the army R.O.T.C. program; in 1972 he received a master's degree in public administration from Shippensburg (Pa.) State College. His wife is the former **Lois Sayles.**

Edgar A. Davis, Jr. is a bookkeeper for the E & L Corporation, Canton.

Robert H. Dowling, MA '53, is a teacher in the Alliance schools.

Mr. & Mrs. Albert J. Hauschulz III (**Joan Kramer '49**) are owners and managers of a real estate business in Canton.

Glenn R. Hemsworth has been elected first vice president and a director of the First National Bank of Washington C.H.

Mrs. James W. O'Connor (**Irma J. Lorenzen**) is project director for the Doyle Dane Bernbach Advertising Agency, New York City.

Eugene J. Mezey is among 70 inventors who were honored recently for patents they received during 1972 as staff members of the Columbus Laboratories of Battelle Memorial Institute. Mezey received three patents related to ingredients used in detergents. He resides in Columbus.

James R. Topper, Penn Power's director in Pennsylvania area development, has been promoted to the position of Mercer County division manager.

Albert L. Zedell is director of education at McKinley Technical Institute, Canton.

1951

Von Crabill, news director at WLWD in Dayton since 1959 has been named corporate director of communications and advertising for Tait, Inc.

Edwin D. Hose is co-owner of White House Furniture Inc., Massillon.

Myron Streeter is president of SWAC Inc., South Elgin, Ill. He is also the creator of V.I.S.I.O.N., the most comprehensive safety program to be proposed in this country.

1952

Mrs. George T. Root (**Ruthann Bush**) is associated with Trans World Airlines in the reservation area.

Lt. Col. Frederick L. Cockman retired recently at Lackland Air Force Base, San Antonio, Tex. after 21 years in Air Force Security Service. Lt. Col. Cockman has served in Germany, Turkey, the Philippines, and Vietnam, and was awarded the Bronze Star medal in an assignment at Da Nang. He will teach school in the San Antonio area.

Robert H. Ward is president of Ward Chrysler-Plymouth Inc., Massillon. Mr. and Mrs. Ward (**Patricia J. Weirich**) reside in Canton.

1953

John W. Moorehouse is public relations manager for the Midland-Ross Corporation, Cleveland.

Bernard R. Spechalske is the new principal of Wadsworth senior high school.

R. Budd Werner is treasurer and controller of The Weatherman Company, Cleveland.

1954

Edward A. Seabold, vice-president of Elyria Dairies, Inc., Elyria was elected to fill a vacancy on the Midview Board of Education at Grafton.

Wendell S. Smith is an assistant professor at Kent State University.

Alan R. Williams is an attorney at law in St. Petersburg, Fla. He previously served as county prosecuting attorney for four years prior to going into the general law practice.

1955

Robert D. Beltz is plant engineer for Armak Industrial Products, Alliance.

John W. Glancy of Pensacola has been named director of publicity and public relations for the Florida Department of Citrus. He formerly served as director of information at his alma mater and at the University of West Florida.

Thomas Y. Hartley, a CPA, has joined Haskins and Sells, certified public accountants, Columbus.

Bob Kober is senior student and director of housing at Methodist Theological School, Delaware.

Thomas E. Kuby has been promoted to Director of Communications for TRW Equipment, Cleveland.

Frances M. Margolin (MA) was awarded the degree of Ph.D. in psychology at U.S.I.U., Calif., in June.

George B. Mitchell is a research chemist for the Firestone Tire and Rubber Co., Akron.

Edward E. Rhine, MFA '64, is president of the Ohio Association of College Admissions Counselors for 1973-74.

Elva E. Smith has joined the executive department of Industrial Nucleonics Corporation, Columbus, as General Counsel.

1956

Mr. & Mrs. Joe Manion (**Martha Chase**) reside in Tampa, Fla. where he is general sales manager for Briggs Mfg. Co.

Mrs. Marlin R. Overhold (**Mary Ann Clark**) is associate counsel and assistant secretary for the Inter-Ocean Insurance Co., Cincinnati.

Cornelius Genemans has been appointed an assistant vice-president of CleveTrust Advisors, the advisory company to CleveTrust Realty Investors, Cleveland.

Lt. Col. Calvin G. Lyons has been assigned to the office of the assistant chief of staff, Department of the Army in Washington, D.C.

1957

G. Robert Bowers, assistant superintendent of Instruction in the Ohio Department of Education, was awarded a doctorate of education in educational administration June 10 at the University of Akron.

J. Max Duncan, formerly comptroller for The Lawhead Press, Athens, has been appointed vice president-finance.

Laura Hochheimer (MFA) has accepted a position as assistant professor of music at the Cincinnati College-Conservatory of Music. She received the Ph.D. in Music Education from Indiana University in 1972.

1958

Roger Carter assumed the presidency of the Oral T. Carter & Associates, Inc., Cincinnati, upon the retirement of his father in 1970. They are distributors of equipment used in material handling, steel storage applications and contract lockers for schools and industry.

Kenneth J. Cummings is a partner in the law firm of Mestel, Hamann and Cummings, Canton.

William K. Loftus, MA '72, has recently become Vice President for Development and Public Relations at Our Lady of the Lake College, San Antonio, Texas.

George Roby, art teacher at Hawken School, Gates Mill, and Mrs. Roby (**Mary Susan Cosgrove '59**) serve on the advisory council for Diversity Studio where youth and adults have an opportunity to study art in the Chagrin Valley (Chagrin).

1959

Timothy Hume Behrendt is author of *The Parables of Timothy* recently released at the June pilgrimage to the Unitarian Church of Barneveld, N.Y., one of the first liberal churches in the New World. Behrendt has been minister of the historic church since 1965.

Mrs. A. Richard Elson (**Jo L. Brothers**) is head of the Home Economics department at Sandy Valley H.S., Magnolia.

Duane Burton has been named superintendent of the Shadyside City School District.

David J. Klekner is assistant superintendent of industrial relations at Republic Steel Corp.'s Union Drawn division in Massillon.

Theodor P. Krauss has been promoted to associate personnel director at Livonia, Mich.

Michael R. McKinley, law director for the city of Ashland, is returning to private practice and is associated with the law firm of Alan G. Schaeffer, Ashland.

Mrs. Robert Dearth (**Olivia H. Nego**) is a teacher in the Canton schools.

Glenn C. Randall is the executive director of the Joseph P. Kennedy, Jr. Foundation in Washington, D.C. Glenn's responsibilities include being the National Director of Special Olympics, Inc. which is sponsored by the Foundation. Special Olympics is a nationwide program of sports, physical education, and recreation for the mentally retarded.

Karl W. Runser has been appointed news editor at *The Athens Messenger*. Mr. and Mrs. Runser (**Carol M. Brady**) reside in Athens.

Mr. & Mrs. Richard D. Witchey (Kristin Helt '60) reside in Mansfield. He is president and general manager of the Mansfield Screw Machine Products Co.

1960

James E. Anderson is an attorney and formed a law practice early in 1973 under the name of Driftmier and Anderson, Anacortes, Wash.

Robert W. Baker is a teacher and football coach at Massillon H.S.

Manuel C. Ballestero has been transferred from New York City to Madrid, Spain to head up Lorillard's Iberia of West African region.

Kenneth L. Dollison recently opened the Dollison Real Estate Services in Logan. He and Mrs. Dollison (Karen S. Armstrong '63) reside in Logan.

James A. Hall has been promoted to labor relations representative for the container and closure divisions of Anchor Hocking Corp., Lancaster.

Walter Jurek, president and Kenneth J. Endrizal, executive vice-president, The Creative Apparel Company, have announced the expansion of their general offices and customer service department. The company's headquarters is in Stow and operates 12 plants throughout the United States.

C. David Lohri is a CPA and manager of Price Waterhouse & Co., Dallas, Tex.

James P. "Phil" Phelan has been named manager of NIPSCO's news bureau, Hammond, Ind. A 13-year employe of the utility, Phelan began as an assistant editor of the "NIPSCO PICTURE," the company's employee publication and later moved up to editor.

1961

John D. Clovis is a teacher in the Coventry schools, Akron.

Michael Davidson has recently accepted a position with the Baia Photo-Optical Corporation, Jackson, Mich., as plant manager. He and Mrs. Davidson (Bonnie Hotchkiss) and their two children reside in Jackson.

Dr. Michael A. Halle is Chief of Pediatrics at the University General Hospital, Broward, Fla.

William H. Hanning, Jr., MED '67, is a graduate research associate at Ohio State University.

Jerry E. Johnson, MA '64, is associated with Bruce Schindel of the Far Hills Speech Clinic, Dayton, as a therapist principally involved with orthodontics referrals.

James D. Larr is assistant to the treasurer at Ferro Corp., Cleveland.

Nick Mourouzis (MS) is assistant football coach at Northwestern University, Chicago, Ill.

LCDR Paul R. Rock, Jr. is Assistant Director, Naval Training Publications Detachment, at the Washington Navy Yard, Washington, D.C. He has recently returned from Vietnam to Silver Spring, Md. where he and his family reside.

Linden R. Shepard has been appointed manager, soy feeds, with the A. E. Staley Manufacturing Co., Decatur, Ill.

Les Walker, MED '68, is the new football coach at Athens High School.

1962

Robert W. Birch, MED '62, has announced the opening of a full-time practice of clinical psychology and marriage counseling in Zanesville.

John R. Bobby is purchasing agent for Stark Ceramics, Inc., Canton.

Hal H. Heidtman has been appointed assistant principal at Anthony Wayne High School, Waterville.

Maj. Maurice H. Ralston with the U.S. Army in Falls Church, Va. was recently awarded the bronze star medal (first oak leaf cluster) for service with the Vietnamese Armed Forces.

John J. Scholl has been appointed supervisor of machine design, Forming Equipment Engineering, in the Manufacturing and Engineering Division at the Corning Glass Works, N.Y.

Adam E. Scurti is judge, Jefferson County Court, Steubenville.

Geoffrey M. Skolnik is manager of Haskins & Sells, New York City. He and Mrs. Skolnik (Marilyn Kravitz '63) reside in Providence, N.J. after having resided for five years in Italy.

Paul G. "Jerry" Snyder is president of Deerwood Management Co., Columbus. Deerwood currently has more than 2,000 apartment units under management in the Greater Columbus area.

Dr. Kenneth B. Welsh is associated with The Eye Clinic of Wyandotte, Mich. for the practice of ophthalmology.

1963

J. Brooks Adkins, Jr. has opened his own advertising agency in Dayton under the name of "JBA Advertising & Public Relations, Inc."

Clarence H. Barnes has been appointed to the faculty of Gonzaga University, Spokane, Washington. He was formerly an assistant professor of economics at Ohio U.

Dr. William D. Jacoby is a resident physician at The Children's Hospital of Akron. He and Mrs. Jacoby (Anne M. Ross '65) reside in Canton.

C. Leon Knore has been named principal of Versailles High School. Knore and his wife (Sue Ann Stockton '64) reside on a 40 acre farm near Russia.

Mrs. John R. Thomas (Joan M. Schillo) is public relations assistant at Miami Valley Hospital, Dayton.

James R. Van Dyne has been named news editor of the *St. Charles Banner-News*, a daily newspaper in suburban St. Louis, Mo.

Richard A. Velloney has been appointed assistant director in the personnel-administration department at The Travelers Insurance Companies, Hartford, Conn.

1963 Marriage

Carolyn E. Jackson to William A. Rau, MS '67, Oct. 21, 1972. They reside in Portsmouth where he is treasurer for the Williams Mfg. Co.

1964

David E. Blizzard is project engineer for Central States Can Co., Massillon.

Fred Delphia is band director and chairman of the department for Dover public schools. The high school's band, "Marching Tornadoes" participated in Macy's 1972 Thanksgiving Day Parade in New York city.

Edgar Mehlman is an electrical design engineer for Eastman Kodak, Rochester, N.Y.

Keith P. Sanders, MS, recently received the Joyce A. Swan Distinguished Faculty Award at the University of Missouri where he is a professor in the School of Journalism.

Mrs. Russell Millman (Ellen J. Schlemmer) has been appointed treasurer of Dean Witter & Co., New York City.

James S. Ugan is with the U.S. Air Force stationed at Minot AFB, North Dakota as a missile launch officer. Mrs. Ugan (Jan Roush '65) is teaching a course in effective writing for the Air Force and an English course at Minot State College.

1965

William P. Anthony has been promoted to associate professor of management, School of Business, Florida State University, Tallahassee, Fla.

Mrs. Ruth Dowling M.S. (Ruth N. Apking) is an associate professor at Southwest Missouri State University at Springfield, Mo. She received her PH.D. in journalism from Southern Illinois University in June.

Arthur L. Buell, PHD, has been promoted to the rank of full professor at Marietta College.

James R. Daugherty is accounting operation manager for the General Electric Credit Corp., Canton.

Baldwin M. Domingo is assistant professor of history at Nathaniel Hawthorne College, Antrim, N.H. Domingo received his MA from the University of New Hampshire in 1971.

Michael E. Gibson is a sales representative for the American Can Co., Canton.

James R. Kuperberg, MBA '67, has been appointed executive director of the Milwaukee Mental Health Association, Milwaukee, Wis.

Christopher R. Paulson is a travel representative for the American Express Co., Atlanta, Ga.

Larry E. Reich, MED '69, is the new principal of Beallsville High School. Mr. and Mrs. Reich (Glenda J. Christman, '66, MS '69) and their three sons reside near Hannibal.

Barry Richardson who received his Ph.D. from Ohio State in 1971 is professor of biology at Akron State University.

Lewis E. Thomas has been appointed head basketball mentor at Springfield High School in Jefferson County.

Leon M. Williams has been promoted from sales manager to administrative vice-president for the Midwest Stamping & Manufacturing Co., Bowling Green.

Kenneth C. Wolfert, head athletic trainer at Miami University, has recently been reappointed to a second two-year term as a member of the executive committee of the Great Lakes District of the National Athletic Trainers Association.

Mr. & Mrs. John D. Hoffman (Phyllis Wooley '69) reside in North Canton where he is an engineer for the American Electric Power Service Corp., Canton.

1966

Mrs. Michael D. Asper (Mary B. Baum) is a speech therapist in the North Canton schools.

Janet R. Bower received the Outstanding Teacher Award for 1971-72 at Edison Junior High School, Canton.

William E. Chaney and Mrs. Chaney (Nikki Perrine '65) and their two daughters are residing in Tokyo, Japan where he is a manager in the office of Ernst & Ernst, Far East.

E. Stephen Bridgewater is vice president and general manager of The Bucket Mart, Inc. of Ft. Lauderdale, Fla. He and Mrs. Bridgewater (Candace Mathews '67) and two sons reside in Coral Springs, Fla.

Craig C. Garner, MS, is assistant editor of DuPont's magazine Context, Wilmington, Del.

Raymond M. Lupse received the degree of doctor of philosophy from the George Washington University, Washington, D.C.

Capt. John S. McClenahan has recently been assigned as supply officer for the 12th Armored Cavalry Regiment, Third Armored Division in Germany.

James O. Miller, MED, has been named principal of Sardis Elementary School, Sardis.

Nelson Ritner, Jr. has accepted a position in product planning at the Ford Motor Co., Dearborn, Mich. He and Mrs. Ritner (Patricia M. Kelly) and their two children reside in Plymouth, Mich.

William B. Sheeder (MA) has been named assistant vice president for student affairs at the University of Miami, Fla.

Mrs. Sherry Lowe (Sherry Anne Wilcoxon) is girls' extension coordinator in the Alliance schools.

1967

Dr. Ronald A. Bailey is resident physician in Dept. of Radiology at Mt. Sinai Hospital of Cleveland.

Mrs. Robert J. Elizondo (**Carol Birdsall**) is living in Concord, Calif., and is secretary in the Dean of Studies Office at Saint Mary's College in Moraga.

Joseph D. Carter (MED) is principal at Strongsville High School.

James R. Evans is a computer programmer for the Goodyear Tire & Rubber Co., Akron.

John Haytas has joined Construct Inc., a Columbus based specialized general contractor, as a special projects administrator.

Thomas P. Houf is project manager of the National Steel Corp., Snyder, Tex.

Mr. & Mrs. William H. Kendrick (**Linda C. Ogden '68**) reside in Canton. He is senior high vocal music director for the Perry Local Schools, Massillon.

Dorene B. Lauer is production manager for Wilkes and Braun, Inc., Hollywood, Calif. They design record album covers.

Everett Lee is a software consultant for Digital Equipment Corp., Northbrook, Ill.

Edward J. Lieberth has been named head basketball coach at Springfield High School.

James A. Medved, MED '68; PHD '71, is coordinator of career education for the Norwalk schools.

Mrs. John S. Lehman (**Leslie Mittman**) is a free-lance writer. She resides in Rego Park, N.Y.

Dan L. Parrott is personnel manager at Jordan Marsh, Ft. Lauderdale, Fla.

Edward J. Planisek is comptroller for the Fidelity Federal Savings and Loan Association, Delaware. Mrs. Planisek (**Rebecca A. Wolfinger '69**) is 4-H program assistant for Delaware county. They reside in Sunbury.

Photios Photiades, M.S. '68, is a software programmer for the advanced scientific computer at Texas Instruments, Austin, Tex.

Raymond Rainone is the new assistant principal at Elyria West High School.

Alan Schroeder is a plant engineer for the Firestone Tire & Rubber Co., Salinas, Calif.

James J. Vavrek is senior accountant for The Cleveland Cliffs, Cleveland.

1967 Marriage

Karen L. Bristley to Robert J. Nicolosi July 8, 1972. She is an instructor of music education at the University of Alabama, Tuscaloosa, Ala.

1968

Mrs. Gary Grebe (**Elsie Anderson**) is a revenue officer with the Internal Revenue Service, Cincinnati.

John E. Bernier is salesman-decorator for the R & J Furniture Co., Canton.

Robert F. Chapple has been appointed a territory manager for Parker-Hannifin Corporation, Cleveland. He has been assigned to the Atlanta, Ga. area.

Andrea Dean, a teacher in the Euclid elementary schools for the past five years, was honored as one of four outstanding educators selected by their colleagues at the end of last school year.

Mrs. Patrick Hoban (**Joan Ferrie**) has been teaching elementary school for the past five years. Mr. Hoban (**Patrick G. '69**) received his M.S. in Management degree in 1971 and has been Counselor/Coordinator at Big Bend Community College for City Colleges of Chicago since January 1973.

Captain Marjorie A. Fletcher, USAF, began a one-year tour of duty in Thailand in August.

Irving D. Glaser is a field underwriter for the New York Life Insurance Co., Canton.

Paul V. Hyde has been promoted to depletion engineer with Columbia Gas Transmissions, Inc. He and Mrs. Hyde (**Georgin Jill Schenz '67**) and daughter reside in St. Albans, W. Va., where he has been transferred.

Darrah R. Keith is a land salesman for Carmel, Inc., a division of Danco, Inc., Hillsboro.

Curtis A. Loveland graduated summa cum laude recently from Ohio State University College of Law. He is associated with the Porter, Stanley, Platt & Arthur law firm, Columbus.

Mrs. Bobby L. Thatcher (**Nancy J. McConnell**) is librarian at Worthington H.S., Massillon.

John T. Nixon received the doctor of philosophy degree from George Peabody College for Teachers, Nashville, Tenn.

Mrs. Paul B. Manson, Jr. (**Christine L. Reese**) is a teacher in Massillon.

Robert Rowe has been named coordinator of the Neighboring Project of the Mentor based Lake County Mental Health Association, Painesville.

Mr. & Mrs. Sanford S. Shaman (**Susan D. Mosesohn '69**) are residing in Florence, Italy until 1974. He is studying art restoration at Villa Schiffandia in Florence and she is teaching English at the Institute La Quiete Della Montalve.

Lawrence Silver is assistant county prosecutor in New Brunswick, N.J. Mrs. Silver (**Susan D. Komar '70**) is a speech therapist. They reside in Fords, N.J.

Mrs. Richard C. Hartman (**Mileva M. Sretenovic**) has been appointed Personnel Manager at Hub Mail Advertising Service, Boston, Mass. Hub Mail Advertising Service is the largest direct mail firm in the New England area. Mrs. Hartman was formerly associated with the New York State Dept. of Labor. She resides in Cambridge, Mass.

John T. Weimer has passed the professional engineers test in the state of Virginia and is now a licensed engineer.

Fred Whissel has been named special assignment editor at *The Athens Messenger.*

1969

James T. Abrams has joined the law firm of Francis, Hayes, Cooper, Campbell and Prest in Steubenville.

Mrs. Anthony J. Conny (**Marie Ann Birchak**) is a teacher for the Alliance schools.

Mr. and Mrs. Thomas M. Christian (**Sandra Snyder**) reside in Lancaster where he is a practicing attorney.

Frank A. Cremeans (MED) is the new superintendent of the Kyger Creek School District.

James A. Davis is an accountant with the U.S. Steel Corp., Chicago, Ill. He resides in Munster, Ind.

Thomas Duling has resigned from the legal staff of the Internal Revenue Service to take a position in private practice as an associate with the firm of Compton, Latimer and Compton of Woodbridge, Va.

Terry P. Duncan received his Doctor of Optometry at Ohio State University in June. Dr. Duncan is stationed at Keesler Air Force Base, Biloxi, Miss.

Mrs. Richard L. Hunt (**Carol J. Erchick**) is an English teacher at Waterloo H.S., Atwater.

David R. Finch has received his M.D. and has accepted internship at the University Hospital in Madison, Wisc.

Janis Heskett received an MED degree in guidance and counseling from Bowling Green University in June. She is a teacher of civics in the Bellevue schools.

Anatoli "Tony" Hofle has joined Dayco Corporation's research and development staff. Dayco is a diversified manufacturer of rubber, plastic and chemical products in Dayton.

Kathleen Hurley has been promoted to the position of buyer and department manager of sleepware, robes and loungeware for the H. & S. Pogue Company, Cincinnati.

Edward A. Marotta is director of college relations at Waynesburg College, Waynesburg, Pa.

Marsha J. Melton received her M.S.Ed. at Youngstown State University in June.

Harvey G. Oppmann, president of Oppmann Properties, Cleveland, a real estate investment firm, has been elected to the board of directors of State Bank and Trust Company of Lake County.

Roy J. Rotheim received an MA degree at commencement exercises in May at Rutgers, The State University of New Jersey.

Joe Scaletta is head wrestling coach at Bay High School, Bay Village.

Herbert H. Schettler has received the Doctor of Medicine degree from Case Western Reserve University School of Medicine. Dr. Schettler will intern in surgery at the Hartford, Conn., hospital.

Mrs. Sandra Schaller (**Sandra A. Shaw**) is a teacher in Hawthorne, Calif.

Karen Tam is a staff photographer on the *News and Observer,* Raleigh, N.C.

Mrs. Arthur Hittner (**Peggy Tepper**) is a media buyer with Ingalls Associates, Cambridge, Mass.

Mrs. William R. DeSilva (**Donnajean Williamson**) is a business education teacher in the new Grandview Heights High School, Grandview Heights. (Columbus).

Sandra Walton, MED '71 is a second grade teacher at Roseland, N.J.

Beverly Warner (PHD), assistant professor at Fairhaven College on the campus of Western Washington State College, is combining her college professorship and talents as an opera singer. She left this summer for Salzburg, Austria where she will sing and study at the Mozarteum, an educational institution for musicians, before going on to audition in several German opera houses. She sang last season with the Seattle Opera and previously with Denver Lyric Theatre, Central City Opera and Red Rocks Festival Opera in Colorado.

Jay C. Williamson received his MD degree from the College of Medicine of Ohio State University. Dr. Williamson will do his internship and residency at Akron City Hospital in family practice. Dr. and Mrs. Williamson (**Janice A. Jones**) and son will make their home in Akron.

1969 Marriages

Lynn Culler to Ron Darling June 30. They reside in Columbus.

Susan K. Wilson to **Thomas E. Havelka** June 16. They reside in Wheeling, W. Va.

Carol W. Smith to **Grant V. Hesser** July 1, 1972. They reside in Cincinnati where he is an estimator for Charles V. Maescher & Co.

Mary Normando to **Kenneth Kulp** July 7. They reside in Elyria.

Peggy Rector to **Richard A. Magsig** May 26. They reside in Wilmington where he is field service engineer with the Wilmington division of Cincinnati Milacron.

1970

Richard L. Artzner is a teacher in the Tuslaw school district, Massillon.

Anne Blevins has given up her designing for Jane Irwell and is concentrating on her weaving. She resides in New York City.

David R. Brillhart is a research chemist with Georgia Bonded Fibers, Buena Vista, Va.

Henry Collart, Jr. is on the staff at Henry Collart Interiors, Huron.

Terry Elledge is a teacher and coach at Grove City High School. He resides in Columbus.

Lucia C. Getsi (Ph.D.) has been named an assistant professor of English at Illinois State University, Bloomington, Ill.

Fred L. Graf is a senior accountant with Price Waterhouse, C.P.A. in Cleveland. He and Mrs. Graf (**Deura Johnston '72**) reside in Euclid. She is a teacher of special education in Garfield Heights.

Mrs. F. Haywood Shearer (**Anne B. Harris (PHD)**) has been appointed assistant dean in the University Division at Wright State University, Dayton. In addition to her new duties, she will continue to serve as director of special services.

Mrs. Mark A. Moore (**Elinor Kay Jones**) is co-owner of Dimit Brothers Photographers, Alliance.

Rhys G. Kear received the MCRP degree at commencement exercises in May at Rutgers, The State University of New Jersey.

Ross W. Lenhart, MED, has been named Director of Admissions and Financial Aid at Brenau College, Gainesville, Ga. He has been associated with Marietta College since 1966, the past five years serving as Director of Admissions.

Edward Love Jr. is a dancer at the Alvin Ailey Dance Theatre, American Dance Center, New York city.

Charles E. Meldrum is commercial underwriter for the Atlantic Companies, Milwaukee, Wis.

George Mooradian is a free-lance TV-film maker. He was the winner of the Golden Eagle award at the Cine Film Festival in New York for his film "Images."

Joseph C. Schultz is an intern at Riverside Hospital in Columbus.

Karl A. Stehle is a project technician at Central States Can Co., Massillon.

Mr. & Mrs. Paul R. Gordon (**Janna Lee Tornstrom '68**) reside in Malvern. He is a teacher of mathematics in the Canton schools.

Scott S. Valentine has been named editor of *The Third Word*, an award-winning magazine of the 3rd Infantry, the United States Army's official ceremonial unit and escort to the president.

Mrs. Richard L. Christen (**Judith Ann Volk**) is home economics teacher at Faircrest Memorial Junior H.S., Canton.

Fran Yoshioka is an associate fabric editor with *Madmoiselle* magazine, New York city.

1970 Marriages

Janice Dee Barnhill, MED '71 to **Kenneth G. Gordon '71** June 16. They reside in Portland, Oregon.

Suzanne L. McClenaghan, MA '71 to **Paul F. Harrington, '71,** June 30. He is presently an Ensign with the U.S. Navy. They will reside in Florida.

Virginia Burkes to **Randall Mendat** June 23. He is a tax analyst for The Cleveland Trust Co., and she is a teacher in Olmsted Falls. They reside in Berea.

Ann M. Connelly to Thomas P. Sutton June 16. They reside in St. Clairsville.

1971

Karen J. Adams, MBA '72, is a systems analyst with Eastman Kodak, Webster, N.Y.

Mrs. John R. Kipp (**Karen L. Aller**), a language arts teacher at Kirtland, was chosen an "Outstanding Elementary School Teacher for 1973." At the school, she is also advisor for the National Junior Honor Society.

Anne Marie Battistone is teaching French and Spanish in the Boston public schools at Roxbury, Mass.

Craig Bundschuh is assistant vice president of Citcon Mortgages, Inc., Piqua.

Gary W. Cardot received an MA degree in history from the University of Massachusetts.

Kaye L. Carr is a teacher in the Canton Country Day School, Canton.

William P. Groetzinger is a graphic artist for Graphique Advertising, Inc., Warren.

Silas E. Hammond, MS '73, has joined the staff of the American Chemical Society's Chemical Abstracts Service, Columbus. He is working as a programmer in the research and development division.

Constance L. Harvey is chairman of the Art Department, Ohio School for the Deaf, Columbus.

Larry E. Hunter, MED '73 who has been assistant basketball coach at Marietta College for the past two years, has been named assistant basketball coach at Wittenberg University in Springfield.

Bruce W. Kauffman, MF '73, is an insect and disease specialist with the Department of Conservation, Division of Forestry, Nashville, Tenn.

Stanley B. Maienknecht has been promoted from a teacher at Midway elementary school in the Switzerland of Ohio school district, to the position of principal at Woodsfield Elementary School, Woodsfield.

Lawrence W. Margolis has been appointed administrative assistant to Lake County Memorial Hospital's administrator.

Richard W. Milless is with the U.S. Air Force stationed at the USAF Hospital in Germany.

Richard S. Myers, MED is administrative assistant for the Washington Redskins. He resides in Reston, Va.

Carolyn J. Neal is assistant dietary director at Joel Pomerene Memorial Hospital, Millersburg.

Mr. & Mrs. J. Craig Romary (**Leslie Swanson '70**) reside in Denver, Colo. where he is an architect with Roark Associates.

Mr. & Mrs. Richard H. Schornstein (**Linda Winters**) reside in Colorado Springs, Colorado where he is with the U.S. Air Force. He is a command personnel officer and will monitor command family housing and airman billetting.

Rodney "Mike" Wilson has been employed as senior social studies instructor at the Tri-County Vocational School, Nelsonville.

1971 Marriages

Deborah E. Bower to David G. Dostal June 30. They reside in Bucyrus.

Barbara Ann Ferguson to **John C. Gravel '73,** June 16. They reside in Minneapolis, Minn., where he is a management-trainee for General Electric Credit Corp.

Mary D. Helm to **John C. Hilborn** June 30. They reside in Cincinnati.

Judy Fernalld, MED '72, to **Frank J. Lento** July 10. They reside in Edison, N.J.

Nancy A. Barr to **James T. Neal** July 22, 1972.

Barbara H. Nellis to Harold T. Hobe July 9. They reside in Downers Grove, Ill.

Mrs. Linda M. Gambrill to **David A. Putnam** May 12. They reside in Columbus.

Deborah A. White to Ronald E. Hendershot May 12.

1972

Herbert R. Amey, staff reporter at *The Athens Messenger* for the past year, has become city editor. Mr. and Mrs. Amey (**Jo Ann Richardson**) reside in Athens. Mrs. Amey is a teacher in the Logan schools.

Mrs. Jerry W. Deems (**Donna Lou Buckley**) is an elementary teacher in the Montgomery, W. Va. schools.

Susan Certner is personnel assistant at Ellman's Retail Store, Atlanta, Ga.

Lynn D. Davis is a medical illustrator, designer and production consultant with Medigraph Associates, New York city.

Bruce Linker is a programmer with the New York Telephone Co. He resides in Elmont, N.Y.

Roger A. Matz is an account executive with WTRF-TV, Wheeling, W. Va.

Charles L. Patton, Jr. is a public relations aide at the United Torch, Cleveland.

John Roush was the speaker at Piqua High School commencement exercises.

Terrie E. Silverman received the MS degree at commencement exercises in May at Rutgers, The State University of New Jersey.

Alyce E. Zabor is a kindergarten teacher in the Harrison Hills Schools, Scio. This summer she is working at the Home of Hope Mission, Dakar, Senegal, West Africa.

1972 Marriages

Gayle L. Neithamer to **Kenneth J. Anderson** June 23. They reside in Charlotte, N.C.

Rita E. Burk to Donald E. Miller July 14. They reside in Columbus.

Maryellen Crates to **Michael W. Chirdon,** June 23. They reside in North Olmsted. He is in advertising with the *Plain Dealer,* Cleveland.

Jacque Lynne Anderson to **Pasquale F. Gentile** July 9. They reside in Cincinnati.

Kristine C. Hallam to Allen B. Corby June 16. They reside in Miamisburg.

Janet L. Cook to **Milton E. Kahn** March 24. They reside in Fort Lee, N.J.

Patricia Ann Kissell to Thomas D. Berger June 16. They reside in New Philadelphia.

Candace J. Knapp to Ronald L. Fox June 23. They reside in Columbus.

Amy Orndorff to **Richard S. Korn** Aug. 18. They reside in Pompton Lakes, N.J. He is a manager trainee with the J. C. Penney Co., Paramus, N.J. and she teaches English at Pompton Lakes High School.

Heleanna M. Lori to Blaine Barr May 5. They reside in Cambridge.

Marcia L. McCombs to David L. Todd June 9. They reside in Lancaster.

Judith L. Markham to Curtis L. Isler June 16. They reside in Columbus.

Julie K. Filzenger '72 to **George C. Norman, MED '71** June 23. They reside in Athens where he is director of corporate and foundation relations for the Ohio University Fund.

Deborah Lee Shibley to Henry J. Riordan III June 23.

J. Patricia Ulichney to Thomas P. Riley June 9. They reside in Akron.

Susan K. Wiley to William H. Hale, Aug. 19, 1972. They reside in Fredericksburg, Va.

Helen J. Wolfe to Charles K. Ricketts Aug. 4. They reside in Logan.

1973

Dave Bruney is teacher-coach at Buckeye North H.S., Martins Ferry.

Mrs. H. Clark Rockhold (**Lynn Kohler**) is an interior designer for the Idaho Design Studios in Idaho Falls, Idaho.

Carolyn R. Marsh is a dietitian at Veterans Administration Hospital, Chillicothe.

Robert M. Maturo is associated with Radio Athens, Inc. (WATH) Athens, as a disc jockey-salesman.

David L. Molina is a product engineer for Packard Electric, Warren.

Mellen T. Monaghan is a speech therapist for the Hamilton County Board of Education, Cincinnati.

Franklin D. Moore is instrumental band director for the Zanesville city schools. Mrs. Moore (**Johanna Lee Nichols '72**) is associated with the Services for the Blind in Zanesville.

Gayle L. Philpot has joined the staff of WLWC Columbus as a director trainee under Avco Broadcasting's special program for the utilization of minority personnel.

1973 Marriages

Kyle Gavin Chapman to **W. Thomas Earhart '72,** April 28. They reside in Columbus where he is attending Ohio State Medical College.

Diana S. McClelland to **James L. Eberts** June 10. They reside in Athens where she is a junior at Ohio U. and he is associated with Brown, Armstrong and Jackson CPA firm.

Kenneth H. Eichhorn is a mechanical engineer with Eastman Kodak Co., Rochester, N.Y.

Phyllis A. Pichler to **Ronald T. Harrison '72** June 23. They reside in Braddock Heights, Md.

Teresa Lyn Geoghan to **John C. Jump '70** June 23. They reside in Columbus where he is attending the Ohio State School of Medicine.

Lynn Kohler to Herbert Rockhold June 30. They reside in Idaho Falls, Idaho.

Joyce Seaman to Edward W. Holzapfel, Jr. August 11. They reside in Marietta. She teaches at Fort Frye H.S. in Beverly.

HALL OF FAME PICKS SEVEN

Seven new men, including the youngest ever, have been elected to the 9th annual Ohio University Athletic Hall of Fame, bringing membership in the Hall to 63.

Included in this year's honorees are a national champion cross country runner, Ohio University's first athletic director, the first swimmer to enter the Hall, and the only Ohio University basketball player ever to see action in the National Basketball Association.

Banton

Bird

ELMORE BANTON, who ran away with the 1964 individual NCAA cross country championship and led Ohio University to a third-place finish, its highest ever team finish in the NCAA, is now Clerk of Courts in Akron, Ohio. He was also a two-time All-American; third in the Central Collegiates; 1965 All-Ohio champion and Mid-American Conference champion.

O. C. BIRD, who served Ohio University for 26 years and as Athletic Director from 1922-1938, was honored posthumously. He was the school's first director of athletics. A 1912 Oberlin graduate, he was president of the Buckeye Conference and the Ohio Physical Education and Health Association. The ice rink on campus was named in his honor in 1960.

DAVE SOLOMON, whose last year of competition was 1968, was a Mid-American Conference champion and record holder in two events, plus a relay team member. He twice competed in the Maccabian Games in Israel and won five gold medals. He finished second in the two butterfly events, trailing victorious teammate and roommate Mark Spitz. Presently, he is the head swimming coach at Upper Darby High School in Philadelphia, Pa.

HOWARD E. JOLLIFF, 1965, played three years with the Los Angeles Lakers of the NBA before having his career shortened by knee problems. Jolliff led Ohio to a basketball championship in 1959-60 and was honorable mention All-American, All-Mid-East

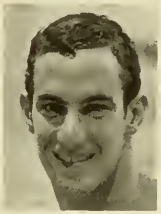

Solomon

Jolliff

Davis

Regional 1959, All-Mid-American Conference, and All-Ohio in high school. He still holds the school rebounding record for a season, 468, in 1959-'60. Jolliff recently was named Principal of Canton South High School after six years at Jackson Memorial High School in Massillon.

RAYMOND C. DAVIS, 1921, was an All-Ohio basketball forward in 1921 and captain of the championship Ohio team that year. He also won three football letters as well as three basketball monograms. He is a retired instructor from the Cleveland, Ohio, high school system.

WOODROW "WOODY" WILLS, 1937, was an All-Ohio and All-Buckeye performer in football for three years, 1933-'34-'35, and also All-Buckeye in baseball (catcher) in 1936. He won three letters in each of the two sports and played two years of professional

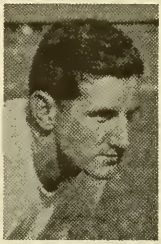

Wills

Colvin

baseball with the New York Giants. A Navy veteran, Wills was for 17 years Head Baseball Coach at Miami, O.

Presently, he is the Co-ordinator of Athletic Facilities at Miami and an assistant professor in the Physical Education Department.

JOSEPH W. "JOE" COLVIN, 1933, was a second posthumous honoree this year. Colvin lettered three seasons in football as a center in 1930, 1931 and 1932. During his playing tenure, Ohio University football teams were 22-3, including an undefeated 8-0-1 year in 1930.

These seven men will be honored during festivities Homecoming Weekend, Oct. 26 and 27, including official enshrinement prior to the kickoff of the Western Michigan Homecoming Football Game Oct. 27.

SPORTS ROUND-UP

Plan Ahead

ALUMNI WEEKEND

1974

June 14-16

OU SOCCER SET TO GO

Ohio University's impressive 1972 Soccer squad finished the season with a 10-4-1 record, clawing Air Force in the second round game in the NCAA tournament. It took no less than powerful St. Louis, eventual champ and winner of 9 titles in 14 years, finally to edge the 'Cats out of tourney play.

This season, new coach Dr. Gianni F. Spera, a professor in the Modern Languages Department, brings expertise and enthusiasm to the team.

Coach "Johnny" Spera has been playing soccer since he was five. A soccer star and an all-state trackster in his native Florence, Italy, Spera should be a strong asset to the soccer squad.

A real bonus is the return of Sherman Lyle, a co-captain in '72 who had been listed as a senior. He is completing academic work this quarter and will be using his last year of eligibility. A three-year letterman, Lyle will anchor the halfbacks.

The other co-captain is Eric Winders, who will hold down the forward line. Winders owns five Ohio scoring records and is well within reach of several more. Both Lyle and Winders were All-Ohio the past two seasons and will be certain candidates for All-American honor this fall.

The key man along the fullbacks will be letterman Vinny Farella, who, like his coach, is from Italy. Curt Chaplin replaces graduated Dennis Blender in the nets.

CROSS COUNTRY SCHEDULE

	September	
29	Toledo*	5 miles
	October	
6	Bowling Green*	6 miles
	Kent State	
	W. Michigan	
13	Ohio State*	5 miles
	W. Michigan	
20	All-Ohio Championships	5 miles
	November	
3	MAC Championships*	6 miles
10	NCAA District 4	6 miles
19	NCAA Championships	6 miles

*Home (Athens Country Club)

11 a.m. start except for Toledo (1 p.m.)

OHIO UNIVERSITY ALUMNI/DEVELOPMENT OFFICE
P. O. DRAWER 869
ATHENS, OHIO 45701

NON-PROFIT ORG.
U. S. POSTAGE
PAID
Permit No. 41
Athens, Ohio

Football Forecast

Bill Hess, 50, begins his 16th season this fall as head football coach at his alma mater, Ohio University. During his tenure, Bill has guided the Bobcats to an impressive 84-62-3 record, a record which ranks him sixteenth among active major college coaches with a .564 win percentage.

Hess has led the 'Cats to the MAC throne four times, winning three titles outright and capturing a share of the fourth. Under Hess's coaching Ohio University football teams have lept into national prominence with appearances in the 1962 Sun Bowl and the 1968 Tangerine Bowl; the '68 squad finished the season ranked among the nation's top twenty teams. This year they face a schedule top heavy with tough opponents.

This year the Bobcats are snarling, and Bill Hess approves: "We're much farther along with our offensive line than I thought we'd be at this point." About his offensive team, which ran up 28 points in the spring wrap-up game, Bill said, "If we work hard, stay healthy and improve, we can have a good offensive football team."

Tailback Bill Gary, ranked 8th nationally his sophomore season with 1,064 yards, was elected co-captain by his teammates along with returning two-year letterman Greg Lieb, defensive roving back.

Other two-year veterans returning are sturdy 6-3, 240 pound offensive tackle Jeff Beams, Larry Knorr, defensive end, linebacker Scott Robinson, defensive tackle Mike Williamson, and wide receiver-tailback Tim Worner.

Quarterback flash Rich Bevly, second team All-MAC last year, returns for his second season. Cleve Moutry, Bevly's high school teammate, returns at receiver, a post from which he caught 19 for 378 yards and 1 TD last fall. Placekicker Gary Homer, who as a freshman booted 19 of 21 extra points, fourth high on record, also returns. Back too is another frosh who became a late season starter, Rich Lilienthal, who caught 10 passes for 117 yards from his tight end spot.

Bill Hess says, "There is nothing in this world I'd rather be doing than exactly what I am doing."

1973 OHIO FOOTBALL

	September
22	KENT STATE* (Band Day)
29	Toledo*
	October
6	Northwestern
13	Miami*
20	South Carolina
27	W. MICHIGAN* (Homecoming)
	November
3	BOWLING GREEN*
10	CINCINNATI (Dad's Day)
17	Penn State
24	Marshall

(Home games in CAPS
kickoff, 1:30 p.m.)
*MAC games

TICKETS AVAILABLE

Tickets for all Bobcat Football games are available. Prices for home games are $5.00 for adult reserved seats, $3.00 for youth reserved (high school age and under). Enclose 50 cents for postage and handling. Tickets for away games are also available, but prices vary. For more information write address below.

Orders received at least 5 days before game will be mailed directly to you; later orders will be held for you at ticket office. Make checks payable to Ohio University Athletic Association and mail to Athletic Ticket Office, P.O. Box 689, Athens, Ohio 45701, (614) 594-5206.